

# PLAT OF RIVERSIDE

A SUB-DIVISION OF THAT PART OF LOTS 4 & 5 OF W<sup>m</sup> HOGG'S SUB-DIVISION LYING IN GOV'T. LOT 1 IN SEC. 11, T. 38 S., R. 41 E. PALM BEACH COUNTY, FLORIDA.  
SCALE 1 IN. = 50 FT.

THIS IS A TRUE COPY OF THE ORIGINAL PLAT OF RECORD OF "RIVERSIDE" PLAT BOOK 8, PAGE 20, PALM BEACH COUNTY, FLORIDA, NOW MARTIN COUNTY.  
*Fred O. Stafford*  
REGISTERED LAND SURVEYOR  
FLORIDA CERTIFICATE NO. 443

STATE OF FLORIDA }  
COUNTY OF PALM BEACH } 55  
THIS INSTRUMENT WAS FILED FOR RECORD AT 5<sup>PM</sup> THIS 5<sup>TH</sup> DAY OF APRIL 1921 AND DULY RECORDED ON THE 5<sup>TH</sup> DAY OF APRIL 1921 IN BOOK 8 OF PLATS ON PAGE 20, RECORD VERIFIED.  
*Fred O. Stafford*  
CLERK CIRCUIT COURT  
BY: \_\_\_\_\_  
DEPUTY CLERK

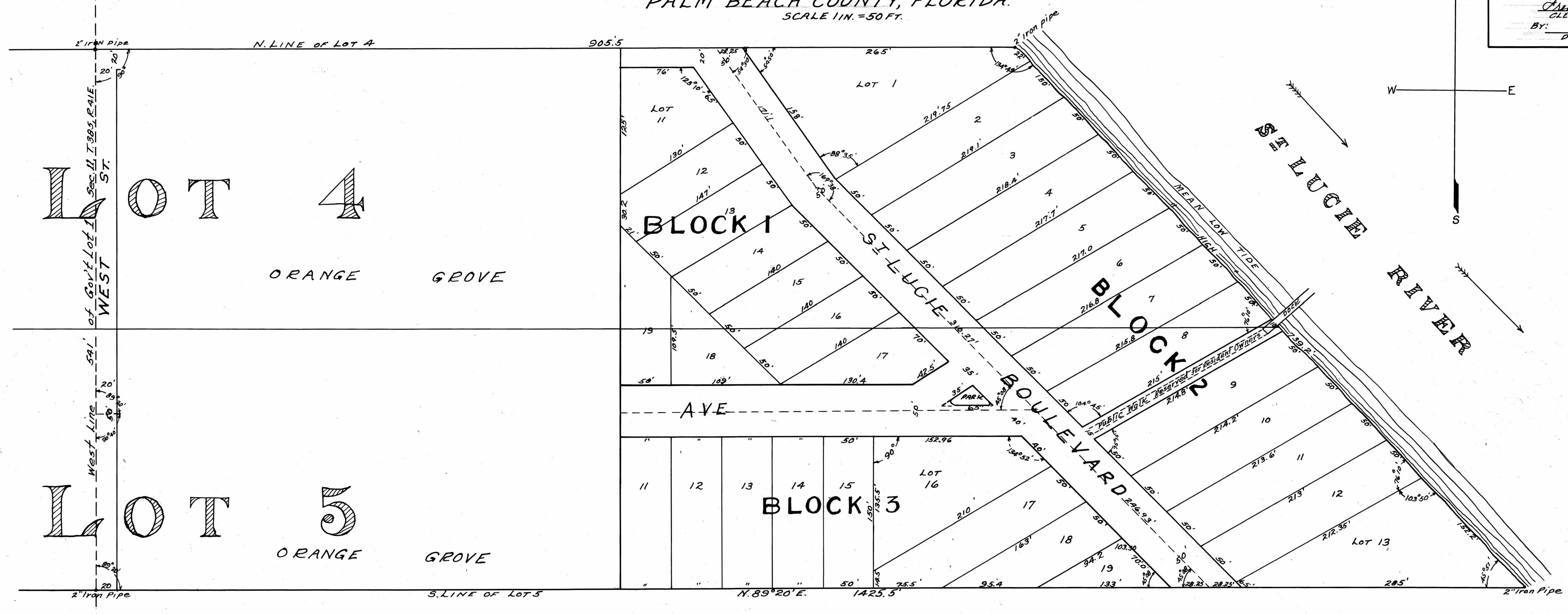

State of Florida }  
County of Palm Beach } 55  
I hereby certify that this is a correct plat of an actual survey made by me of a tract of land described as follows to wit: that part of Lots 4 & 5 of W<sup>m</sup> Hogg's Sub-division of Gov't. Lot 1 and the East half of the North West Quarter of Sec. 11, T. 38 S., R. 41 E. lying in Gov't. Lot 1; the external boundary lines of said tract being described as follows to wit: beginning at a point on the North line of said Lot 4 where it intersects the West line of said Gov't. Lot 1; thence south on said West line of Gov't. Lot 1, 541 ft. to the south line of Lot 5; thence East along the south line of said lot 5, 1425.5 ft. to the shore line of the St. Lucie River; thence North westerly along said shore line 739.2 ft. to a point where it intersects the North line of said Lot 4; thence west along said North line 905.5 ft. to the place of beginning; the interior angles of said tract of land are noted on the within plat. said tract herein described is part of the land conveyed by N. E. Hogg to Emil Solokos by Deed dated Feb. 5<sup>th</sup> 1913, and recorded in Book 37, Page 166, Palm Beach County.  
Howard Thomas Civil Engr.

Know all men by these presents that I Emil Solokos owner of the within described land have caused said land to be surveyed and platted as shown on the accompanying Plat and do hereby dedicate to the perpetual use of the Public the streets and avenues shown thereon  
Emil Solokos  
signed sealed and delivered  
in presence of *Helen M. Munnick*  
*H. O. Bailey*

State of Florida }  
County of Palm Beach } 55  
I W. a. Ball Notary Public in and for said County in the State aforesaid hereby certify that Emil Solokos personally known to be the same person whose name is subscribed to the foregoing instrument, appeared before me in person and acknowledged that he signed sealed and delivered the said instrument as his free and voluntary act for the uses and purposes therein set forth.  
Given under my hand and seal this 1<sup>st</sup> day of April A.D. 1921  
My Commission Expires Dec. 26-1921  
W. a. Ball Notary Public.

Subscribed and sworn to before me this 1<sup>st</sup> day of April A.D. 1920  
My Commission Expires Dec. 26, 1921  
*W. a. Ball*  
Notary Public