

THIS IS A TRUE COPY OF THE ORIGINAL PLAT OF RECORD OF "BAY ST. LUCIE" PLAT BOOK 6, PAGE 57, PALM BEACH COUNTY, FLORIDA, NOW MARTIN COUNTY.

Fred A. Stafford
REGISTERED LAND SURVEYOR
FLORIDA CERTIFICATE No. 443

STATE OF FLORIDA
COUNTY OF PALM BEACH } 55
THIS INSTRUMENT WAS FILED FOR RECORD THIS 17th DAY OF MAY 1916 AND DULY RECORDED ON THE _____ DAY OF _____ 19____ IN BOOK 6 OF PLATS ON PAGE 57 RECORD VERIFIED

Geo. O. Butler
CLERK CIRCUIT COURT
BY *H. Miller*
DEPUTY CLERK

State of Florida }
County of Palm Beach } 55.

Know all men by these presents that G.W. Bingham has caused to be surveyed and platted the subdivision as shown hereon according to the Surveyors certificate attached and hereby dedicates to the perpetual use of the public the streets shown hereon and reserving unto himself the reversion and reversions of same whenever discontinued by law.

signed sealed and delivered in the presence of
Edmund Swoke

W.E. Moorehead

G.W. Bingham
owner.

State of Florida }
County of Palm Beach } 55.

I J. B. Mc DONALD a Notary Public in and for said County in the State aforesaid do hereby certify that G. W. BINGHAM personally known to me to be the person whose name is subscribed to the foregoing instrument appeared before me this day in person and acknowledged that he signed sealed and delivered the said instrument as his free and voluntary act for the uses and purposes therein set forth.

Given under my hand and Notarial seal this 20th day of April A.D. 1916.

J. B. McDonald
Notary Public
My Commission expires Sep. 5-1918

State of Florida }
County of Palm Beach } 55.

I EDMUND BROOKS do hereby certify that I have surveyed and platted a part of Lot Four(4) of Section Two(2) Township Thirtyeight (38) South, Range Forty-one(41) East, and that I have subdivided the same all of which is correctly represented upon the plat hereon drawn.

Edmund Swoke
Surveyor

Subscribed and sworn to before me this 20th day of April A.D. 1916.

J. B. McDonald
Notary Public
My Commission expires Sept. 5, 1918

BAY ST. LUCIE

BEING A SUBDIVISION

OF

PART OF LOT 4 OF SEC. 2, T. 38 S., R. 41 EAST.

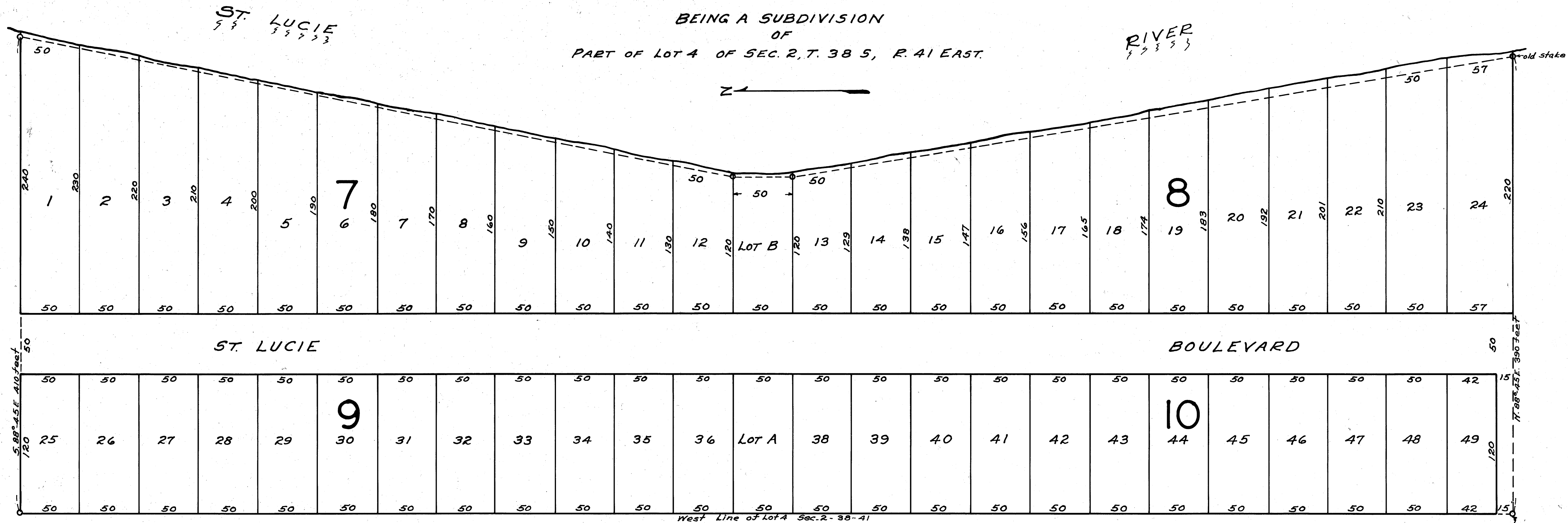

West Line of Lot A Sec. 2-38-41

old stake
S.E. Cor. of S.W. 1/4 of Sec. 2-38-41
and S.W. corner of Lot 4 etc.