

This is a true copy of the original Plat of Record of "ST. LUCIE POINT BUILDING LOTS" Plat Book 6, Page 36, Palm Beach County, Fla. New Martin County
Harold Greenberg
REGISTERED LAND SURVEYOR
FLORIDA CERTIFICATE No. 665

STATE OF FLORIDA }
COUNTY OF Palm Beach }
This instrument was filed for Record this 10th day February 1916 and duly recorded on the day of 19 in Book 6 of Plats on Page 36. Record Verified.
H. O. Butler
CLERK-CIRCUIT COURT
BY: W. Miller
DEPUTY CLERK

ST. LUCIE POINT BUILDING LOTS

IN THE NORTH END OF LOT No. 4

SEC. 2 T. 38 S. R. 41 E.

PALM BEACH CO. FLA.
1916

Bailey + Rightmire
Surveyors Stuart
Fla.

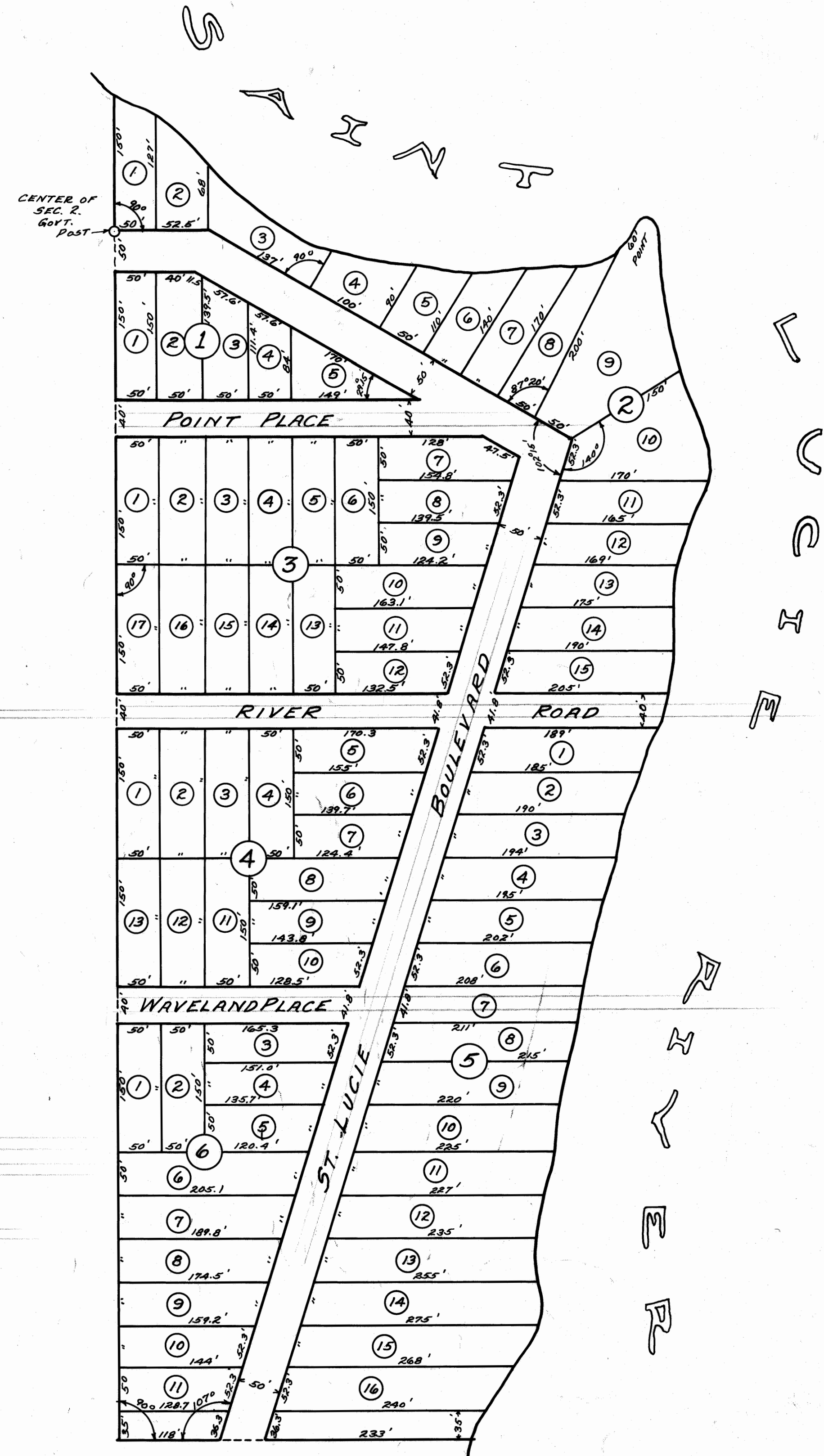
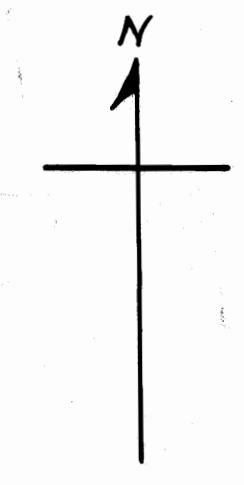
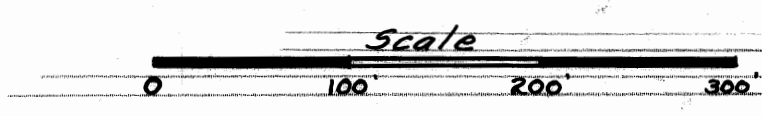

J. H. S. Bailey do hereby certify that the information shown on this map is true, and correct to the best of my knowledge and belief

H. S. Bailey
Surveyor.

I do hereby dedicate to the perpetual use of the Public the streets shown on this map.

Elyahet Army. OWNER

Sworn and subscribed before me this 5th day of February 1916

W. A. Ball
NOTARY PUBLIC

My Commission Expires Oct. 13th 1917