

This is a true Copy of the Original Plat of Record of "BELVIDERE Subdivision" Plat Book 6, Page 25, Palm Beach County, Florida, Now Martin County.

Fred A. Stafford
Registered Land Surveyor
Florida Certificate No. 443

State of Florida
County of Palm Beach
This instrument was filed for Record this 23rd day of October 1915 and duly Recorded on the day of 19 in Book 6 of Plats on Page 25, Record Verified.
Geo. O. Miller
CLERK, CIRCUIT COURT
BY: Geo. O. Miller
DEPUTY CLERK

I, CLARA A. STYPMANN OWNER OF THE PROPERTY SHOWN ON THIS MAP DO HEREBY DEDICATE TO THE PERPETUAL USE OF THE PUBLIC ALL THE STREETS AND ALLEYS
Clara A. Stypmann OWNER.

Sworn and subscribed before me this 23rd day of Oct. 1915

A. J. Bogarth Notary Public

My Commission expires Mar 27th 1916



BAILEY'S EIGHT-NINE
Surveyors
Stuart Fla.

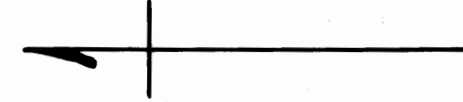

990' 72" NE CORNER OF TOWNSHIP 14 OF SEC. 4 T. 38 S. R. 1 E.

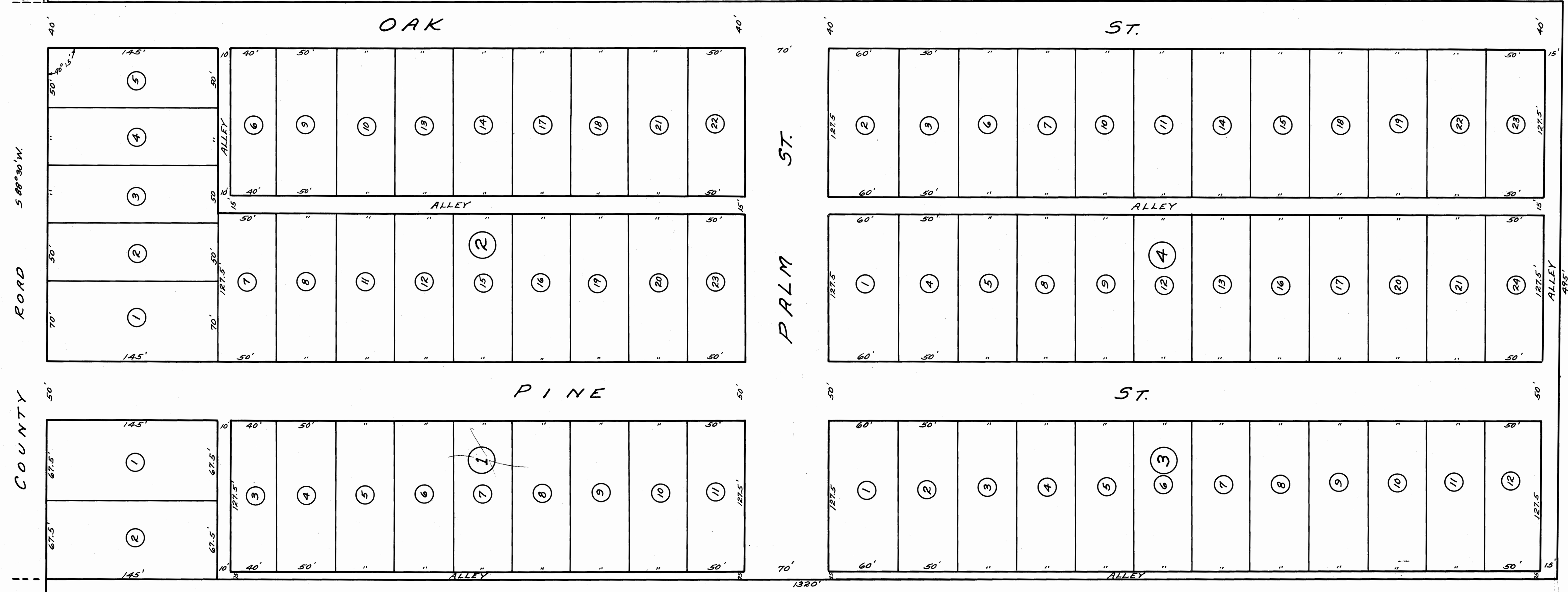

THIS IS TO CERTIFY THAT I HAVE SURVEYED THIS SUB-DIVISION AND THE INFORMATION HERE APPEARING IS ACCURATE AND CORRECT TO THE BEST OF MY KNOWLEDGE AND BELIEF
A. S. Bailey Surveyor
Oct. 1915

Sworn and subscribed before me this 23rd day of Oct. 1915

W. A. Ball
Notary Public
My Commission Expires Oct. 15th 1917

BELVIDERE SUB-DIVISION
STUART Fla.

Being the West 10 acres of the NE 1/4 of the SE 1/4 and the East 5 acres of the NW 1/4 of the SE 1/4 of Sec. 4, T. 38 S., R. 1 E.

O.B.Co. - 6-25