

THIS IS A TRUE COPY OF THE ORIGINAL PLAT OF RECORD OF "JOHN BIGGS SUBDIVISION" PLAT BOOK 6, PAGE 6, PALM BEACH COUNTY, NOW MARTIN COUNTY, FLORIDA.
Fred A. Stafford
REGISTERED LAND SURVEYOR
FLORIDA CERTIFICATE No. 443

STATE OF FLORIDA } 55
COUNTY OF PALM BEACH }
THIS INSTRUMENT WAS FILED FOR RECORD THIS 15th DAY OF March 1915 AND DULY RECORDED ON THE _____ DAY OF _____ 19____ IN BOOK 6 OF PLATS ON PAGE 6, RECORD VERIFIED
By *W. O. Outler*
CLERK CIRCUIT COURT
BY *W. Miller*
DEPUTY CLERK

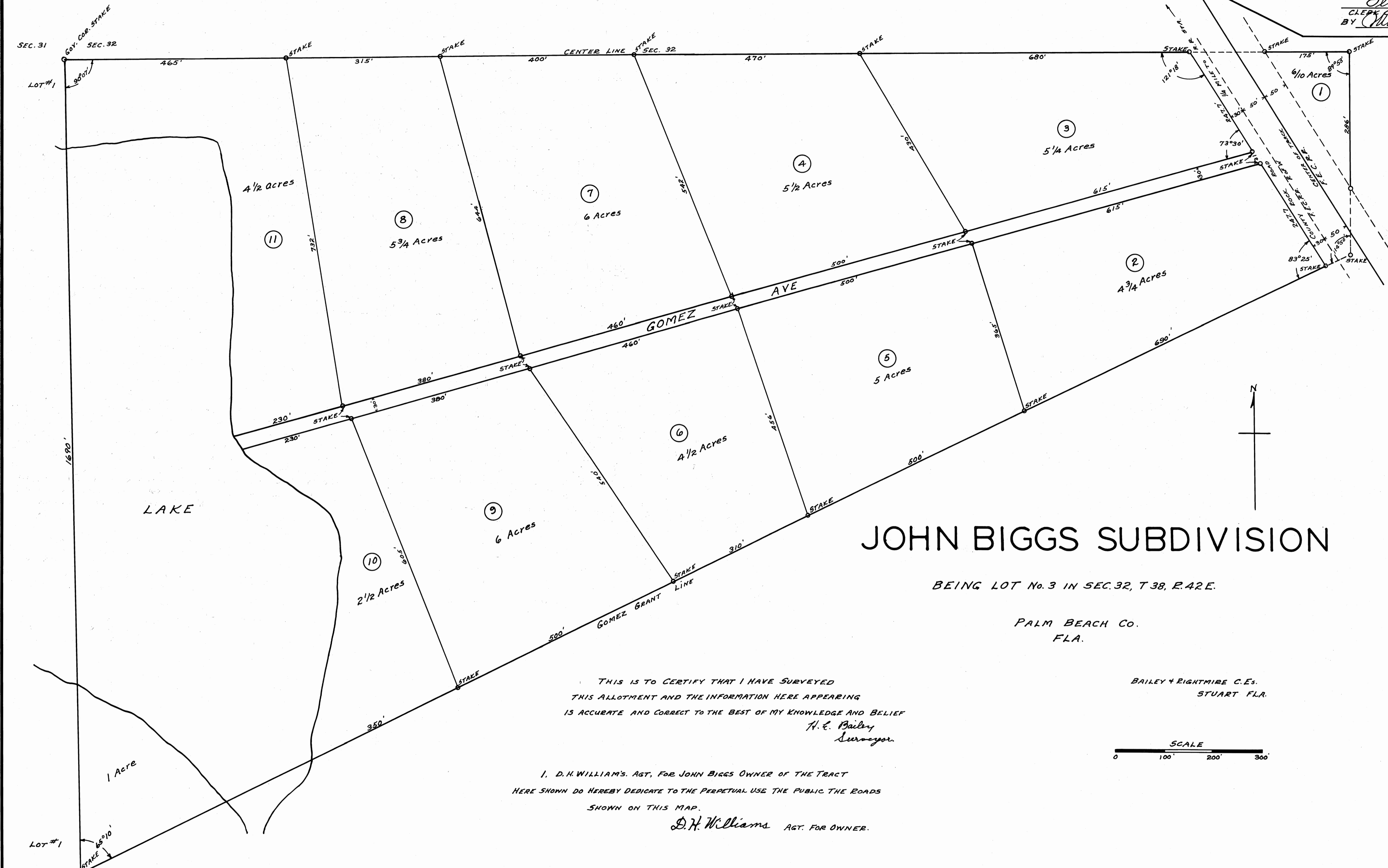

JOHN BIGGS SUBDIVISION

BEING LOT No. 3 IN SEC. 32, T 38, R. 42 E.

PALM BEACH CO.
FLA.

THIS IS TO CERTIFY THAT I HAVE SURVEYED THIS ALLOTMENT AND THE INFORMATION HERE APPEARING IS ACCURATE AND CORRECT TO THE BEST OF MY KNOWLEDGE AND BELIEF
H. C. Bailey
Surveyor.

I, D. H. WILLIAMS, AGT. FOR JOHN BIGGS OWNER OF THE TRACT HERE SHOWN DO HEREBY DEDICATE TO THE PERPETUAL USE THE PUBLIC THE ROADS SHOWN ON THIS MAP.

D. H. Williams AGT. FOR OWNER.

D. H. WILLIAMS, H. C. BAILEY Personally Swore and subscribed to the above This Day of March 1915
W. A. Ball NOTARY PUBLIC
My Commission Expires Oct. 13, 1917.

S. S. STATE OF FLORIDA.



BAILEY & RIGHTMIRE C. Es.
STUART FLA.