

THIS IS A TRUE COPY OF THE ORIGINAL PLAT OF RECORD OF J.O. JACKSON'S ALLOTMENT PLAT BOOK 5, PAGE 56, PALM BEACH COUNTY, FLORIDA NOW MARTIN COUNTY.

Thos. A. Stafford REGISTERED LAND SURVEYOR FLORIDA CERTIFICATE NO. 443

STATE OF FLORIDA COUNTY OF PALM BEACH } ss THIS INSTRUMENT WAS FILED FOR RECORD THIS 15th DAY OF June 1914 and DULY RECORDED ON THE DAY OF 19 IN BOOK 5 OF PLATS ON PAGE 56, RECORD VERIFIED. No. 10111111 CLERK CIRCUIT COURT BY: J. W. Miller DEPUTY CLERK

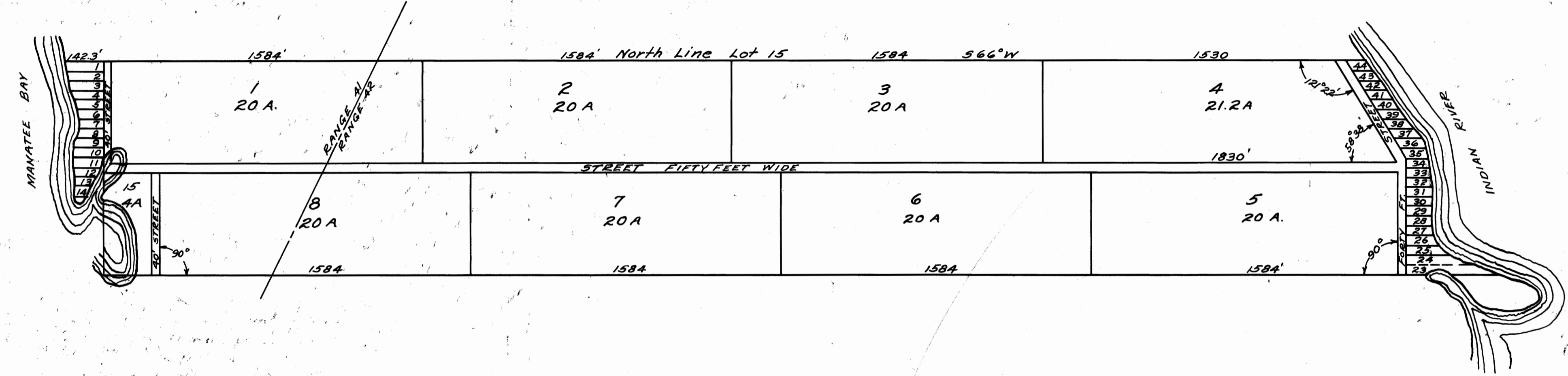

J.O. JACKSON ALLOTMENT

THE NORTH TWO THIRDS OF THE COMMISSIONER'S SUBDIVISION LOT 15 HANSON GRANT T. 38 S. R. 41 E. 22 E. PALM BEACH COUNTY, FLORIDA. Surveyed by J.C. Wagen 4-29-14 HALLGREN & WAGEN ENGINEERS WALTON FLA.

We J.O. Jackson and Bertha M. Jackson husband and wife owners of the land represented and described in the accompanying plat caused the survey and subdivision of said land to be made and do hereby dedicate the same to the uses indicated on said plat.

Executed in the presence of W. H. Garrett and G. B. Hubod.

J.O. Jackson Bertha M. Jackson

The state of Ohio } Before me a Notary Public in and for said county personally appeared, the above named J.O. Jackson and Bertha M. Jackson, husband and wife, who acknowledged that they did sign the foregoing instrument and that the same is their free act and deed. In testimony whereof I have hereunto set my hand and official seal at Willoughby, Ohio this 8th day of June 1914.

Chas. Clark Notary Public, Lake County, Ohio. My Commission Expires Sept. 11th 1916

State of Florida } ss County of St. Lucie

Personally appeared, this day before me J.C. Wagen who, being by me first duly sworn, deposes and says that the accompanying plat indicates and is made in accordance with an actual survey of a part of Lot 15 of the Commissioners Sub-division of Hanson's Grant.

Subscribed and sworn before me this 20th day of May, A.D. 1914.

W.H. Harris Notary Public State of Florida My Commission Expires July 15th 1916

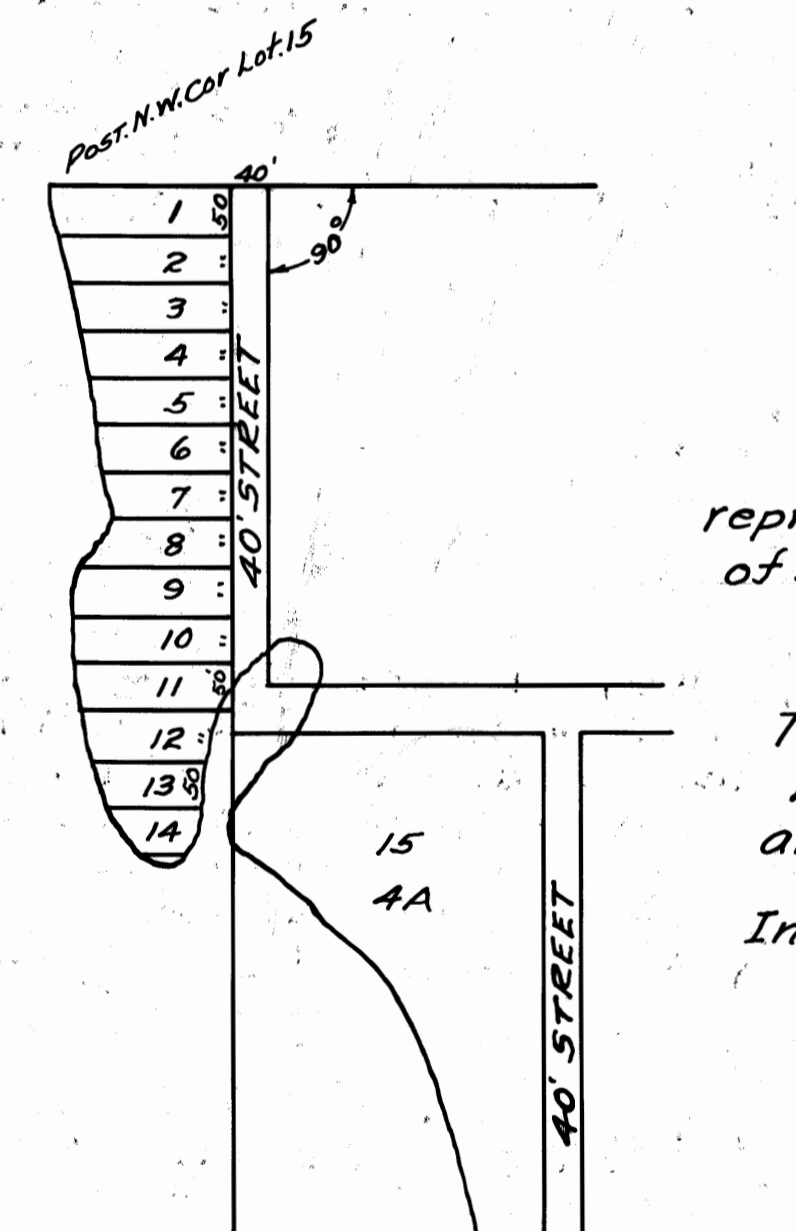

Sketch of Lots 1 to 15 inclusive Scale 1"=200'

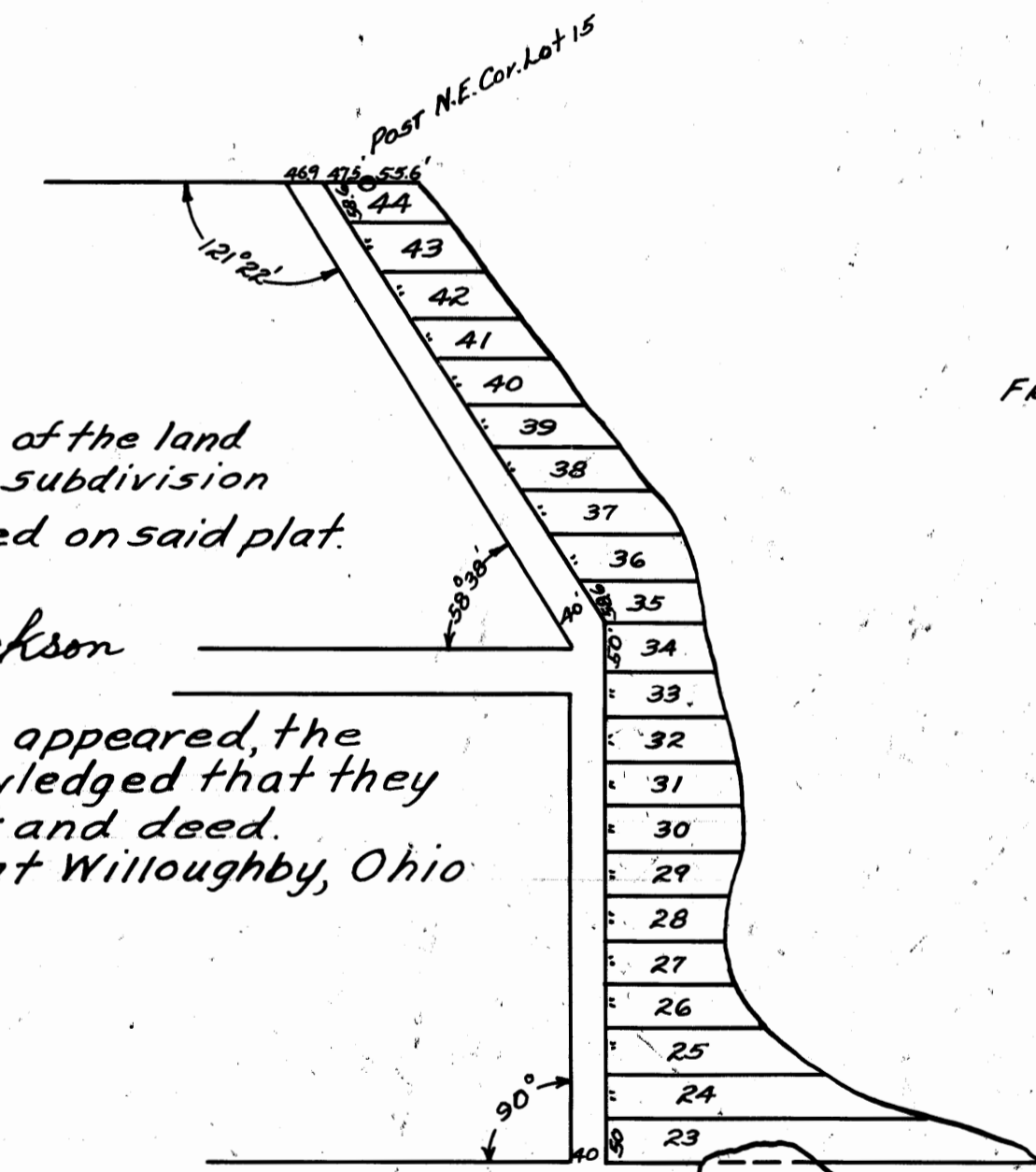

Sketch of Lots 23 to 44 inclusive Scale 1"=200'

-TIE- TRAVERSE FROM S.E. Cor. HANSON GRANT TO N.E. Cor. Lot 15 Var. 1915

Bearing	Distance
N 27° 30' W	1716.0' From S.E. Cor. Grant
S 67° 30' W	300.0'
N 50° 40' W	139.0'
N 62° 10' W	194.0'
N 57° 10' W	177.8'
N 43° 05' E	161.6'
N 38° 05' W	306.0'
N 30° W	330.0'
N 58° 40' W	519.7'
S 58° 30' W	55.6' To N.E. Cor. Lot 15