

THIS IS A TRUE COPY OF THE ORIGINAL PLAT OF RECORD OF "GLENDALE" PLAT BOOK 5, PAGE 39, PALM BEACH COUNTY, FLORIDA, NOW MARTIN COUNTY.
Fred A. Stafford
REGISTERED LAND SURVEYOR
FLORIDA CERTIFICATE No. 443

STATE OF FLORIDA }
COUNTY OF PALM BEACH }
THIS INSTRUMENT WAS FILED FOR RECORD THIS 22ND DAY OF MARCH 1914 AND DULY RECORDED ON THE DAY OF _____ 19____ IN BOOK 5 OF PLATS ON PAGE 39 RECORDED VERIFIED.
Geo. C. Outler
CLERK CIRCUIT CLERK
By: J.W. Miller
DEPUTY CLERK

GLENDALE

BEING A SUBDIVISION IN

SEC. 9 TOWNSHIP 38 SOUTH, RANGE 41
EAST OF 3RD P.M.

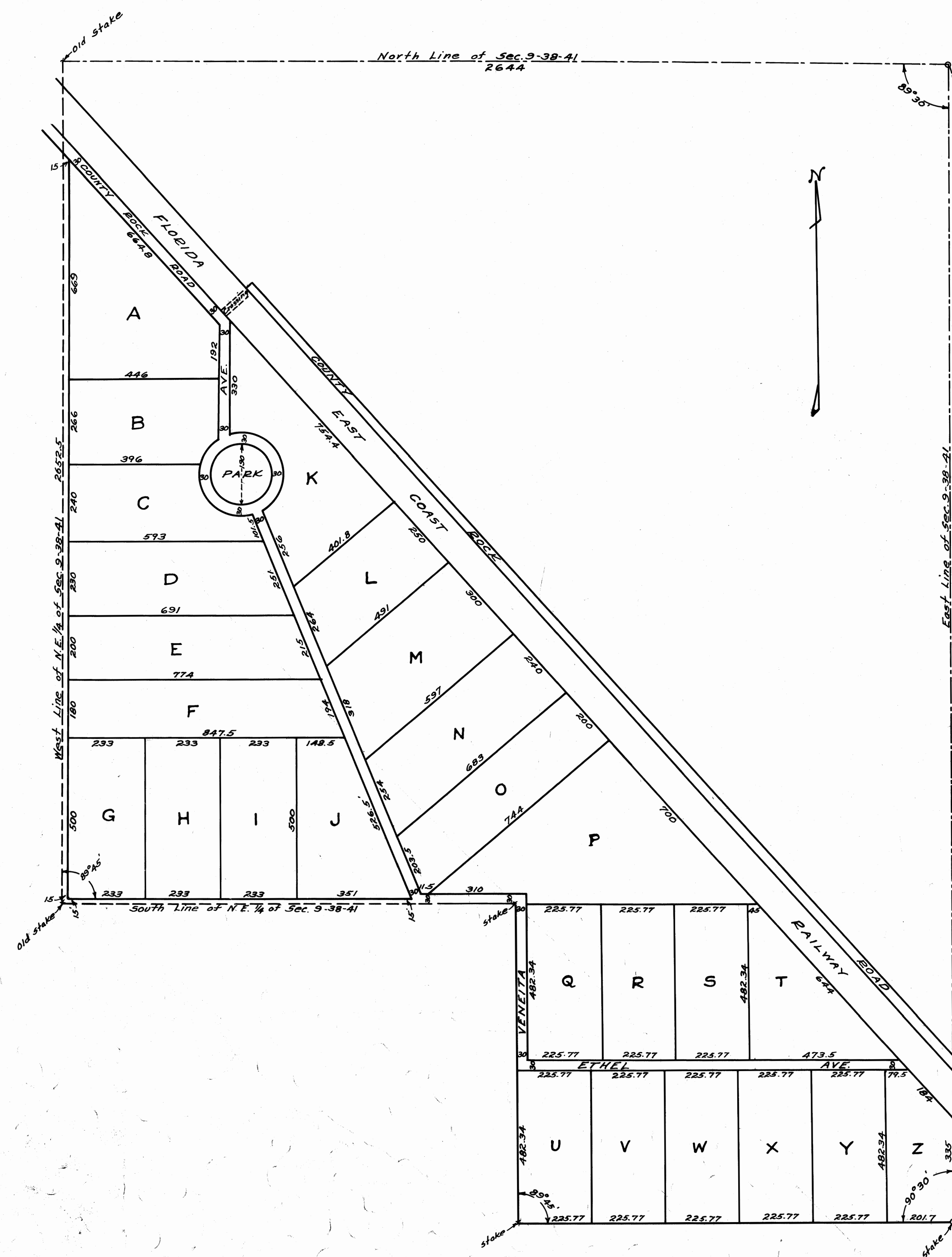

State of Florida }
County of Palm Beach }⁵⁵

Know all men by these presents that MATTIE E. EVANS has caused to be surveyed and platted the subdivision as shown hereon according to the surveyors certificate attached and hereby dedicates to the perpetual use of the public the streets and avenues shown hereon and reserving unto herself the reversion or reversions of same whenever discontinued by law.

Signed sealed and delivered in the presence of
Edmund Brooks Mattie E. Evans,
B. Brooks Owner

State of Florida }
County of Palm Beach }⁵⁵

ARTHUR T. HOGARTH a Notary Public in and for said county in the state aforesaid do hereby certify that MATTIE E. EVANS personally known to me to be the person whose name is subscribed to the foregoing instrument appeared before me this day in person and acknowledged that they signed sealed and delivered the said instrument as their free and voluntary act for the uses and purposes therein set forth.

Given under my hand and Notarial seal this 14th day of March A.D. 1914.

Arthur T. Hogarth

Notary Public
My Commission expires March 27th 1916

State of Florida }
County of Palm Beach }⁵⁵

I, EDMUND BROOKS do hereby certify that I have surveyed the North East Quarter (N.E. 1/4) of Section nine (9) Township thirty-eight (38) South, Range Forty-one (41) East. Containing one hundred and sixty (160) Acres excepting all that lies East of the Florida East Coast Railway right of way, amounting to ninety-five (95) Acres more or less, leaving a balance of sixty-five (65) Acres more or less. Also Twenty-eight (28) Acres more or less in the North half (N. 1/2) of the North East Quarter (N.E. 1/4) of the South East Quarter (S.E. 1/4) and the North half (N. 1/2) of the South half (S. 1/2) of the North East Quarter (N.E. 1/4) of the South East Quarter (S.E. 1/4) of Section nine (9) Township Thirty-eight (38) South, Range Fortyone (41) East. and that I have subdivided the same into Lots and streets all of which is correctly represented upon the plat hereon drawn.
STUART, FLORIDA. March 12th A.D. 1914.

Edmund Brooks
Surveyor.

Subscribed and sworn to before me this 14th day of March A.D. 1914 at Stuart, Florida

Arthur T. Hogarth
Notary Public

My Commission expires March 27th 1916