

This is a true copy of the Original Plat of Record of "EAST END SUBDIVISION" Plat Book 5, Page 22, Palm Beach County, Florida, New Martin County.

Hub A. Stafford
Registered Land Surveyor
Florida Certificate No. 493

State of Florida }
County of Palm Beach } ss.
This instrument was filed for Record this 27th day of December 1913 and duly recorded on the ___ day of ___ 19___ in Book 5 of Plats on Page 22, Record Verified.
Geo. D. Butler
CLERK CIRCUIT COURT
BY: J. W. Miller
DEPUTY CLERK

EAST END SUBDIVISION

OF
PART OF LOT 3 SEC. 4 T. 38 S, R. 41 EAST.

~ scale 50 feet = one inch ~

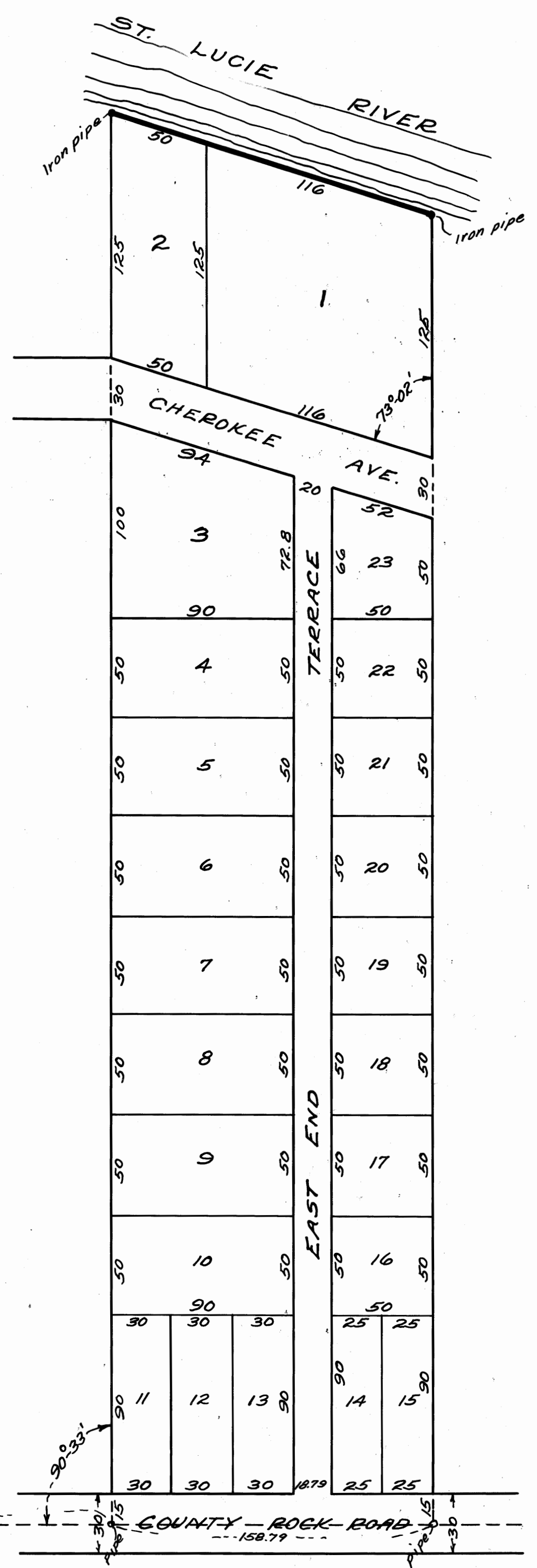
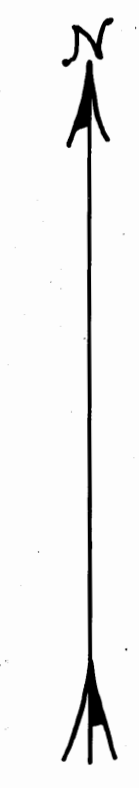

West Line of Sec. 4, 38 1/4
89° 27'

EDMUND BROOKS,
Civil Engineer
Stuart, Fla.

State of Florida }
County of Palm Beach } ss.

Know all men by these presence that CARRIE W. WEBB and SARAH E. HOWER has caused to be surveyed and platted the subdivision as shown hereon according to the surveyors certificate attached and hereby dedicates to the perpetual use of the public the streets and avenues shown hereon and reserving unto themselves the reversion or reversions at same whenever discontinued by law.

Signed sealed and delivered in the presence of
W. A. Ball
Geo. J. Backus
Carrie W. Webb
Sarah E. Hower
owners

State of Florida }
County of Palm Beach } ss.

I, W. A. BALL a Notary Public in and for said County in the state aforesaid do hereby certify that CARRIE W. WEBB and SARAH E. HOWER personally known to me to be the same persons whose names are subscribed to the foregoing instrument appeared before me this day in person and acknowledged that they signed sealed and delivered the said instrument as their free and voluntary act for the uses and purposes therein set forth. Given under my hand and Notarial seal this 12th day of Dec. A. D. 1913.

W. A. Ball
Notary Public
My Commission expires Oct. 13th, 1917

State of Florida }
County of Palm Beach } ss.

I, EDMUND BROOKS do hereby certify that I have surveyed part of Lot Three (3) Section Four (A) Township Thirty-eight (38) south, Range Forty-one (41) East described as follows: Commencing at an Iron pipe in the center of the County Road nine hundred and sixty-four and twenty-six hundredths (964.26) feet East of the 1/4 corner of section Four (A) Township Thirty eight (38) south, Range Forty-one (41) East, thence run North seven hundred and ten (710) feet to an iron pipe at the shore line of the St. Lucie River, thence run southeasterly along the shore line of the St. Lucie River one hundred and sixty-six (166) feet to an iron pipe thence south six hundred and sixty (660) feet to an iron pipe in the center of the Rock Road, thence West one hundred and fifty eight and seventy-nine hundredths (158.79) feet to the place of beginning, and that I have subdivided the same into lots and streets as shown hereon and that the annexed plat is a correct representation of said survey.

Edmund Brooks
Surveyor
STUART, FLORIDA DECEMBER 12th A. D. 1913.

Subscribed and sworn to before me this 12th day of Dec. December A. D. 1913
W. A. Ball
Notary Public
My Commission expires Oct. 13th 1917.