

THIS IS A TRUE COPY OF THE ORIGINAL
PLAT OF RECORD OF "PORT SALERNO" PLAT
BOOK 5, PAGE 16, PALM BEACH COUNTY,
FLORIDA. NOW MARTIN COUNTY.

Fred A. Stafford
REGISTERED LAND SURVEYOR
FLORIDA CERTIFICATE No. 443

AMENDED PLAT OF A PORTION OF PORT SALERNO

PALM BEACH CO FLORIDA
B. W. MULFORD CO
MINNEAPOLIS MINN. GALERNO FLORIDA

STATE OF FLORIDA
COUNTY OF PALM BEACH }
THIS INSTRUMENT WAS FILED
FOR RECORD THIS 22ND DAY OF
OCTOBER 1913 AND DULY RECORD-
ED ON THE _____ DAY OF _____
19____ IN BOOK 5 OF PLATS ON PAGE 16
RECORD VERIFIED
Geo. O. Butler
CLERK CIRCUIT COURT
BY: *Fred H. Miller*
DEPUTY CLERK

State of Florida
County of Palm Beach

Know all men by these presents: that B.W. Mulford Owner in fee simple of the Land shown on this plat except Lots 11-12 Block 64, Lots 24-25-26 Block 39 and Lot 1 Block 60, - and Clarence O. Pierce Owner of Lots 11-12 Block 64, Edward Fuge owner of Lots 24-25-26 Block 39, and J.E. Limage owner Lot 1 Block 60 have caused to be surveyed and platted an Ammended plat of Blocks 38-39-60-61-62-63-64-65-66-67-68-69 and 70 Port Salerno as filed in Plat Book No. 1 Page 132 of Palm Beach County Records, and hereby dedicates to the perpetual use of the public the Streets and Alleys shown on the attached Plat, reserving unto himself his successors and assigns the right at any time to use the said Streets and Alleys for the purpose of laying using and maintaining water pipe, sewers, electric transmission lines, Telephone wires, gas pipes or other public utilities, said B.W. Mulford Clarence O. Pierce, Edward Fuge and J.E. Limage hereby States that said resurvey and replatting is amendatory of and supplemental to said Blocks 38-39-60-61-62-63-64-65-66-67-68-69-70 on said plat of Port Salerno filed in Plat Book No. 1 Page 132 Palm Beach County Records.

In Witness Whereof they have hereunto set their hands and seals

B.W. Mulford
Clarence O. Pierce
Edward A. Fuge
J. E. Limage

Subscribed and sworn to before me by
B.W. Mulford and Clarence O. Pierce
this 10th day of Sept. A.D. 1913
H. Barney
Notary Public
My Commission expires Feb. 15-1915

Subscribed and sworn to before me by Edward A. Fuge
and J. E. Limage and
this 18th day of Sept. A.D. 1913
W. B. Ball
Notary Public
My Commission expires Oct. 22-1913

State of Florida
County of Palm Beach

Personally appeared this day before me a Notary Public in and for the State of Florida at Large, Percy H. Adams who being by me first duly sworn deposes and says that the above plat indicates and is made in accordance with an actual survey of said Blocks described therein.

JOHNSON RUGGLES+WELLER
ENGINEERS
Percy H. Adams

Subscribed and sworn to before me
this 20 day of Oct. A.D. 1913
Est. Holstlav
Notary Public
My Commission Expires May 20, 1916

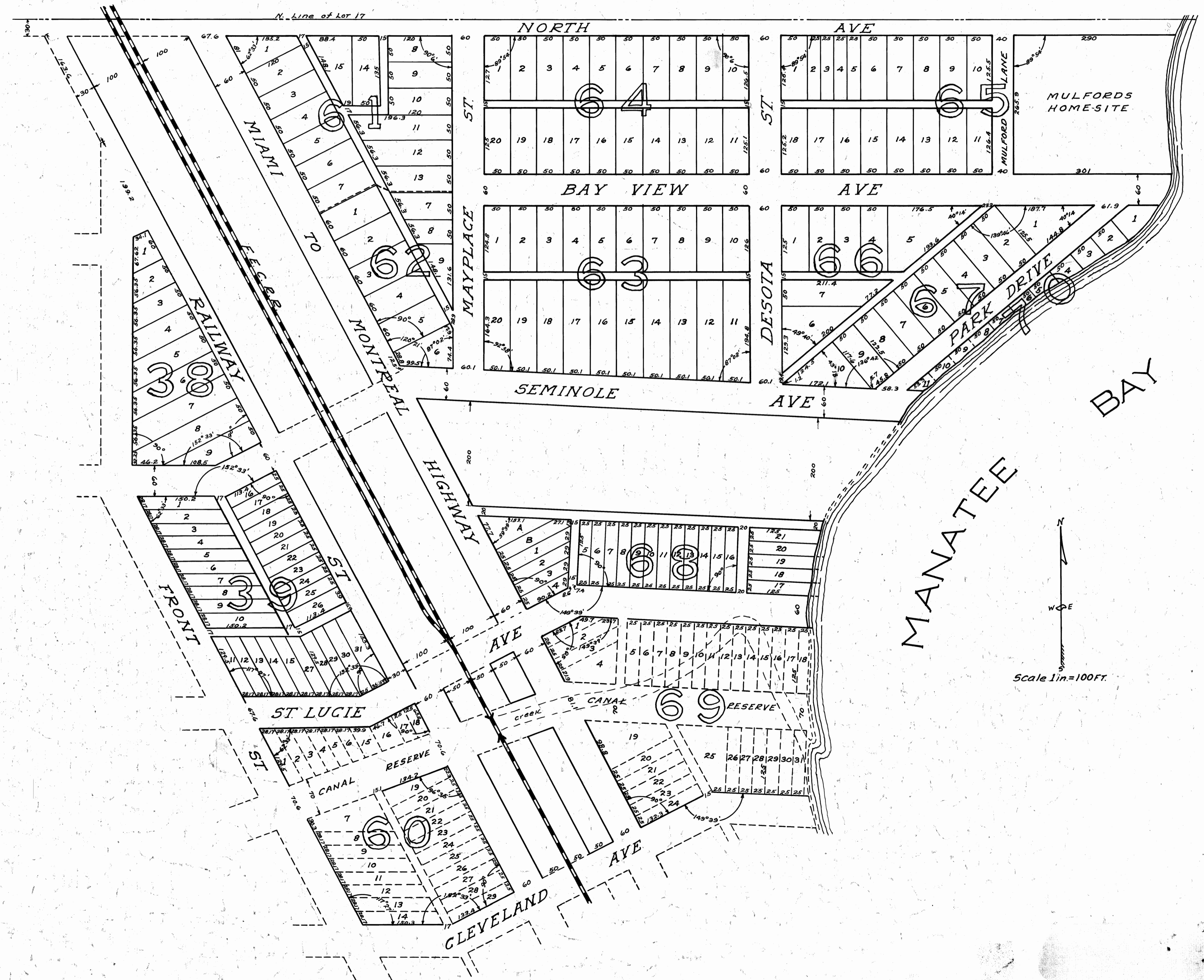

Scale 1in=100FT.