

THIS IS A TRUE COPY OF THE ORIGINAL  
PLAT OF RECORD OF "HANSON GRANT" BEING  
LOTS 13 & 14" PLAT BOOK 1, PAGE 89, PALM  
BEACH COUNTY, FLORIDA. NOW MARTIN COUNTY.

*Fred A. Stafford*  
REGISTERED LAND SURVEYOR  
FLORIDA CERTIFICATE No. 443

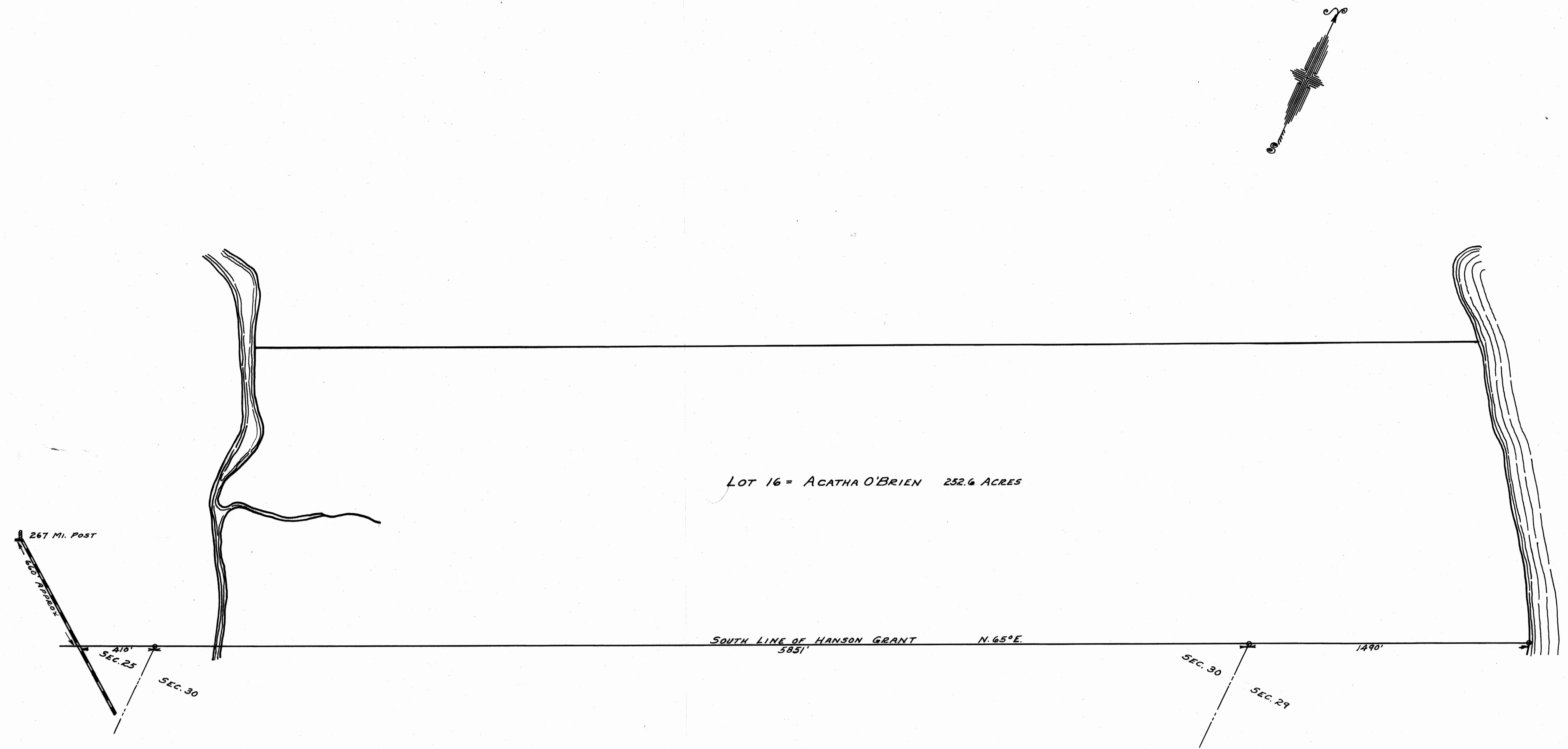

LOT 16 = ACATHA O'BRIEN 232.6 ACRES

SOUTH LINE OF HANSON GRANT N. 65° E.

267 MI. POST

S. 20° 15' 00"

410'

SEC. 25

SEC. 30

SEC. 30

SEC. 29

1490'

89

Copied by  
 BIDWELL & HOLSTLAW  
 Under direction of  
 C.H. RUGGLES  
 County Engineer

2 Sheets  
 Sheet No. 2

Traced by R.C.F. Checked by *R.C.F.*