

SURVEY MAP
 SHOWING A DIVISION OF THE EAST 300' OF THE W 400' OF THE EAST 1/2 OF GOVT LOT 3 (LYING NORTH OF ALICE AVE) SECTION 33, T 37 S, R 41 E, MARTIN COUNTY, FLORIDA.

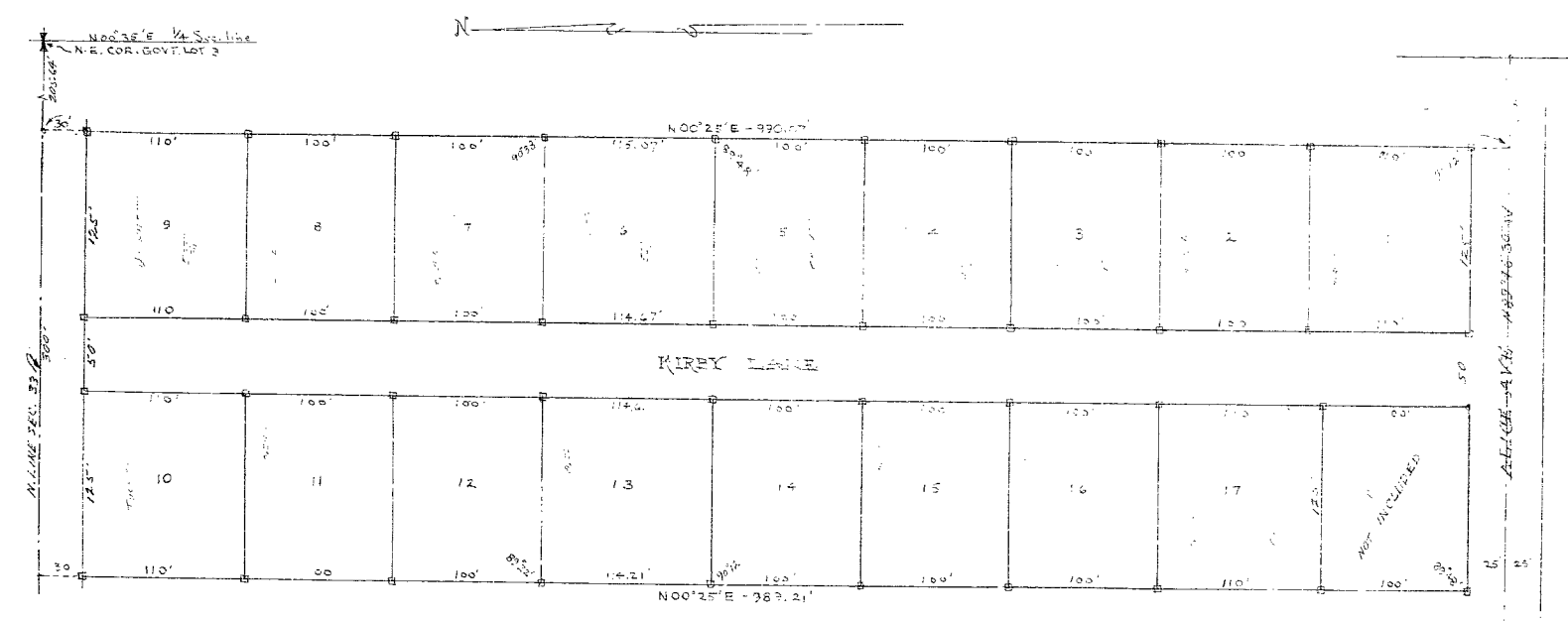

REFER TO:
 D.B. 24, PG. 389
 D.B. 28, PG. 318
 D.B. 38, PG. 387
 SURVEY BY STANTON & BROWN, SURT IN 1956.
 ⊕ = CONCRETE MONUMENT

I HEREBY CERTIFY THAT THE ATTACHED MAP IS A TRUE AND CORRECT REPRESENTATION OF A SURVEY MADE BY ME AND THAT SAID SURVEY WAS ACCURATE.

Randell E. Fisher
 REG. SURVEYOR, CERT. NO. 1946

RANDELL E. FISHER SURVEYOR MARTIN COUNTY, FLORIDA	
D. M. KIRBY, JR. SURVEYOR	
DATE	7/30/71
SCALE	1" = 50'

18.1