

BEGIN SURVEY
STA. 69+00

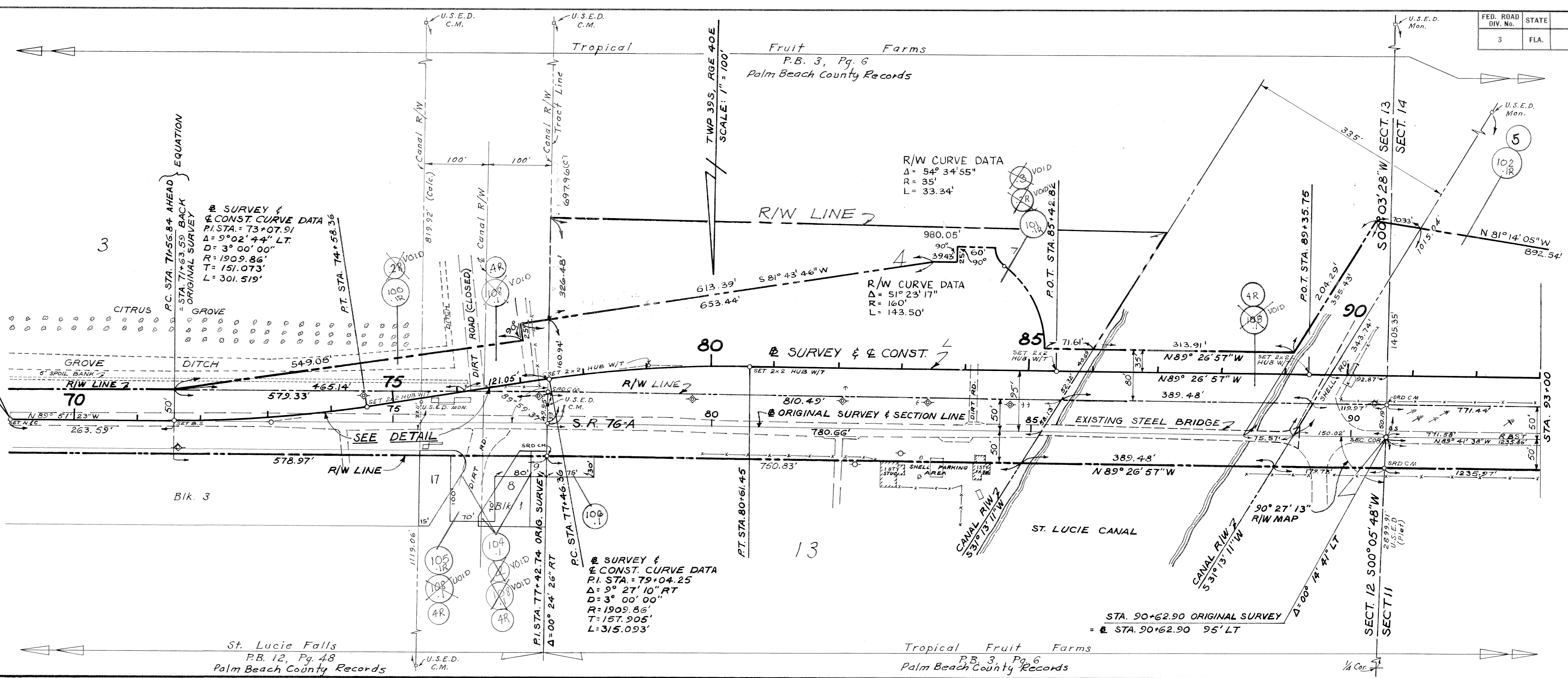

St. Lucie Falls
P.B. 12, Pg. 48
Palm Beach County Records

Tropical Fruit Farms
P.B. 3, Pg. 6
Palm Beach County Records

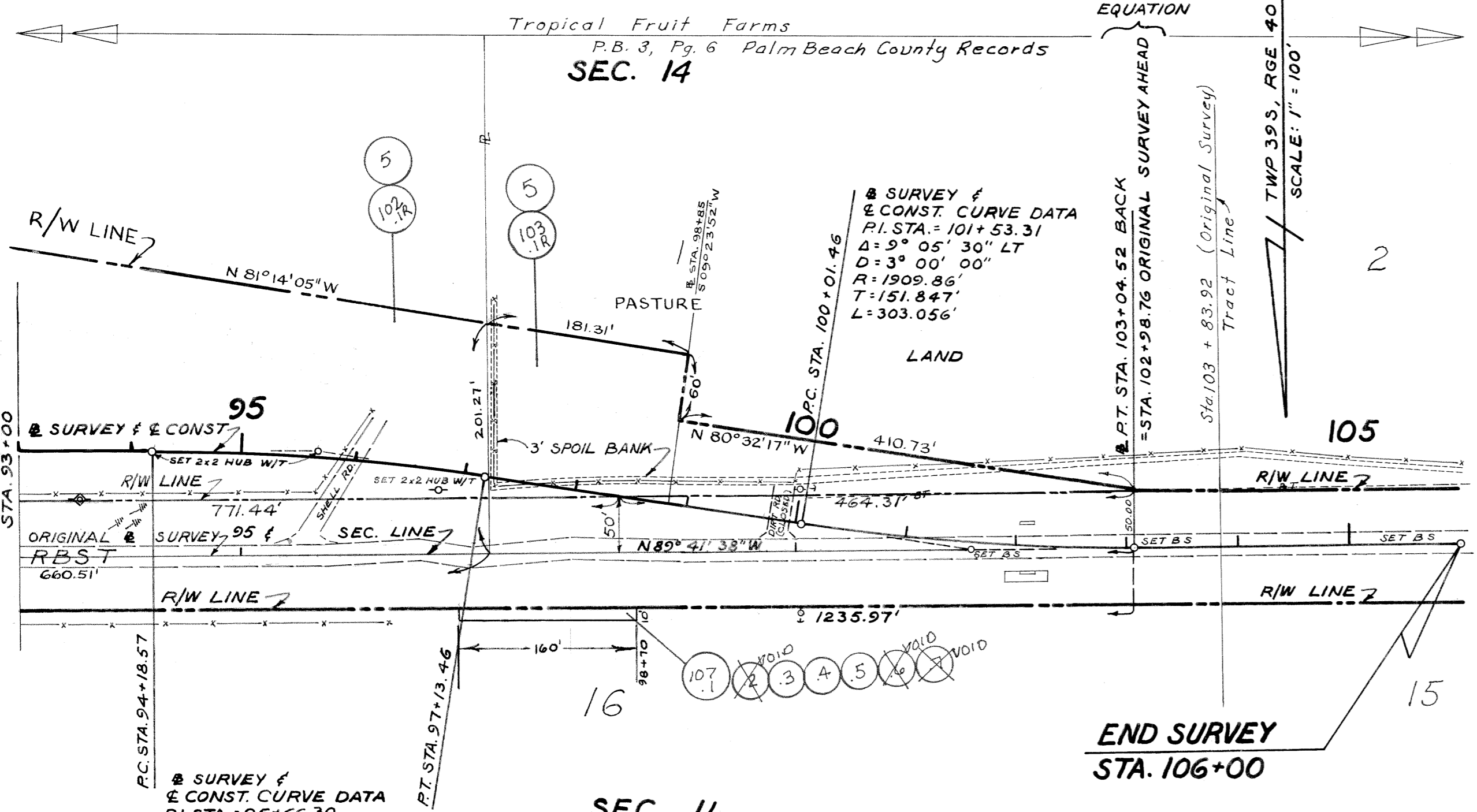

SEC. 11

Tropical Fruit Farms
P.B. 3, Pg. 6
Palm Beach County Records
SEC. 14

END SURVEY
STA. 106+00

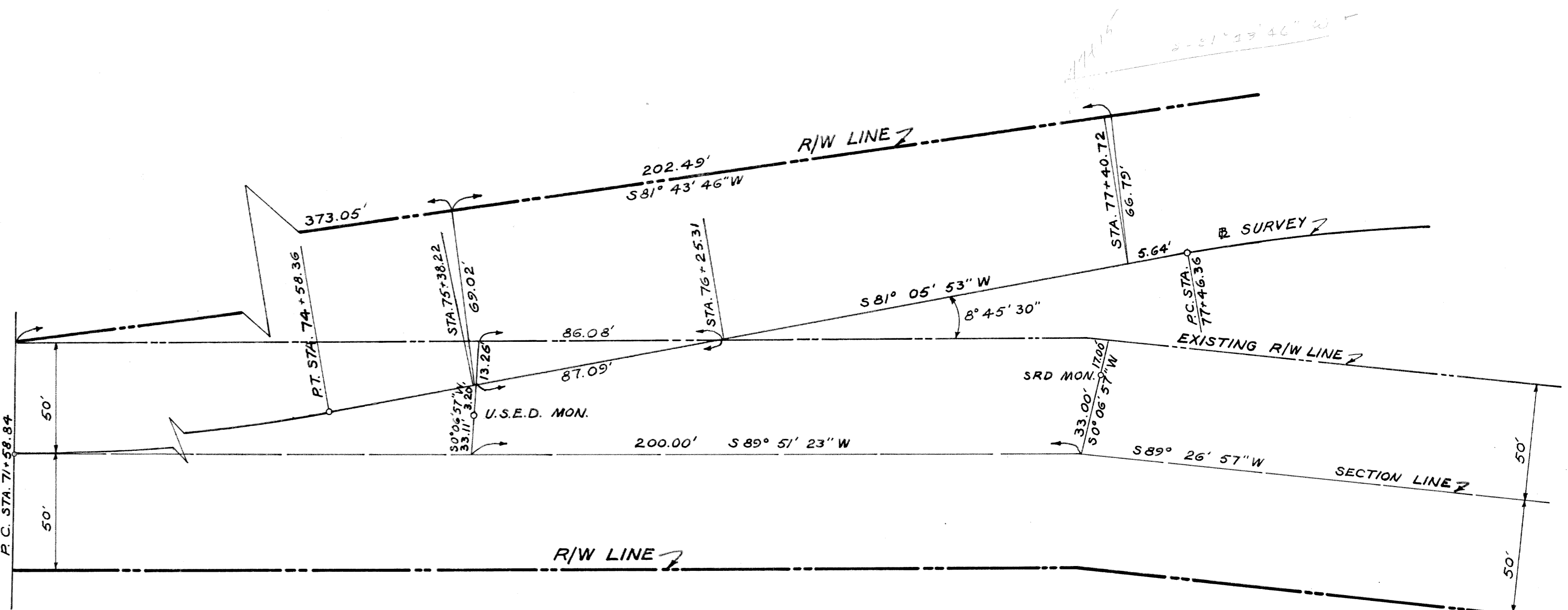

DETAIL
NO SCALE

FIELD BOOK REFERENCE
BOOK #855878
BOOK #865082

UTILITIES INVOLVED
SO. BELL TEL. & TEL. CO.
FLA. POWER & LIGHT CO.

ARUNDEL BRIDGE OVER
ST. LUCIE CANAL

STATE OF FLORIDA
STATE ROAD DEPARTMENT

RIGHT OF WAY MAP

STATE ROAD No. 5-76-A MARTIN COUNTY

DRAWN	BY	DATE	APPROVED BY	DATE
GWF	GWF	Dec. 1968	Arnold	1/1/69

TRACED	K. Hoffman	Jan, 1969
CHECKED		
COMPARED		
INDEXED		

SECTION 89002-260/ SHEET 1 OF 2

(89531-2602)

REVISED	BY	DATE