

FED. ROAD DIV. No.	STATE	F A PROJECT No.	FISCAL YEAR	SHEET No.
3	FLA.			

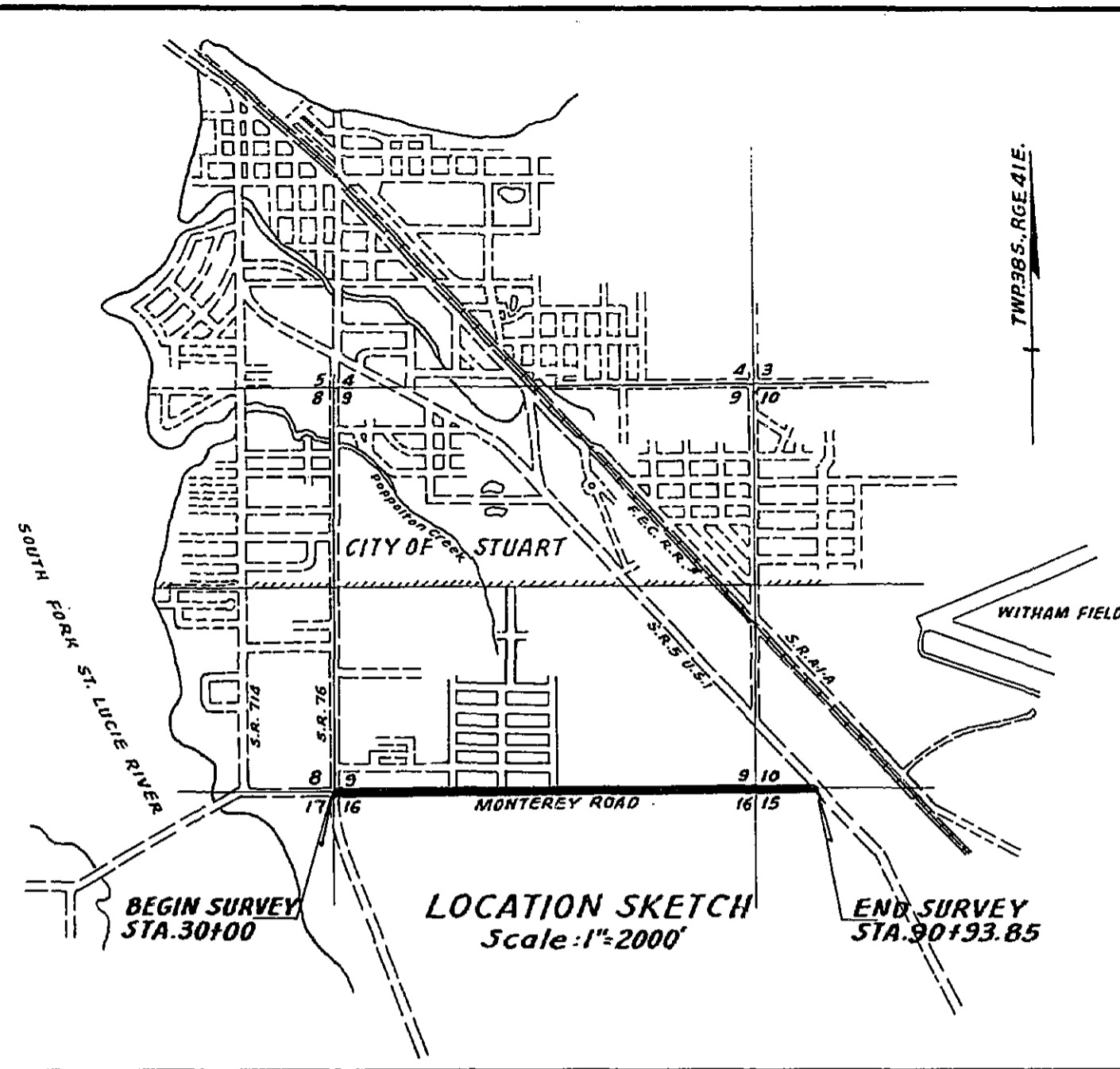

NOTE:
 MONTEREY ROAD FROM S.R. 76 TO U.S. 1 HAS BEEN MAINTAINED FOR AT LEAST 4 YEARS BY MARTIN COUNTY ROAD DEPARTMENT (ROAD SURFACE ONLY) SEE ATTACHED LETTER AND AFFIDAVIT.

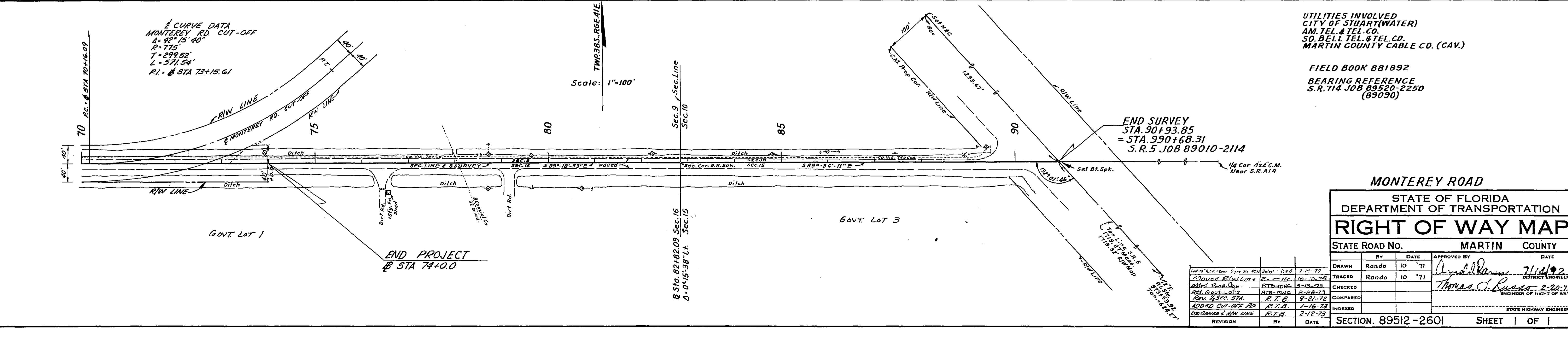
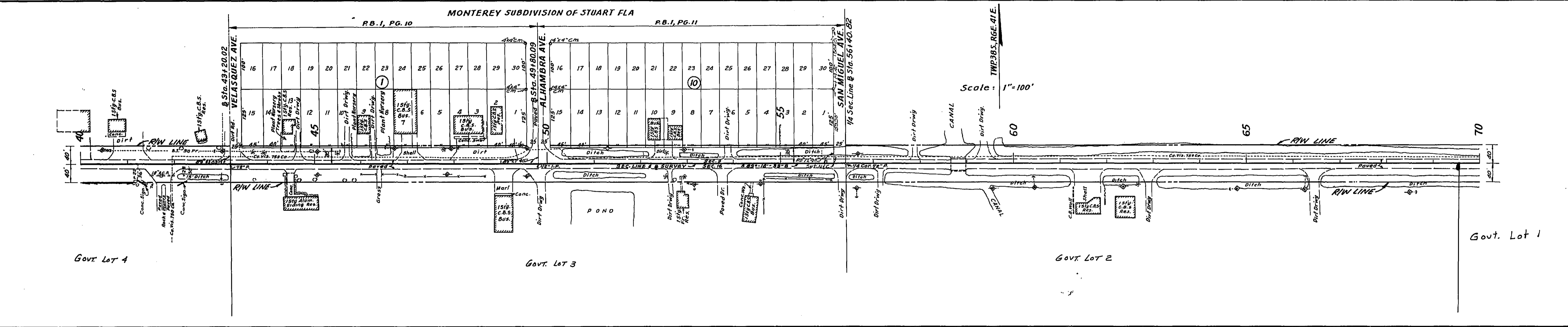
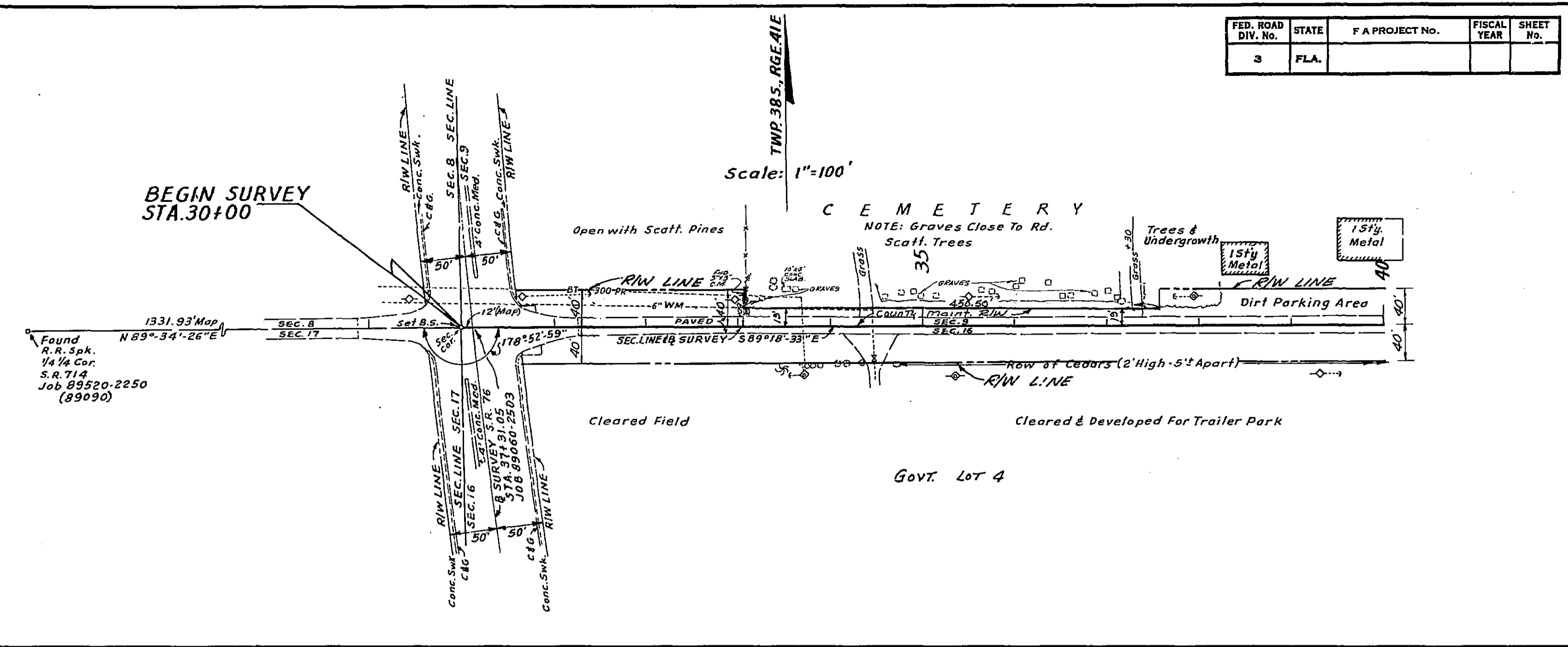

CURVE DATA
 MONTEREY RD. CUT-OFF
 Δ = 42° 15' 40"
 R = 775'
 T = 299.52'
 L = 571.54'
 P.I. @ STA 73+15.61

UTILITIES INVOLVED
 CITY OF STUART (WATER)
 AM. TEL. & TEL. CO.
 SO. BELL TEL. & TEL. CO.
 MARTIN COUNTY CABLE CO. (C.A.V.)

FIELD BOOK 881892
 BEARING REFERENCE
 S.R. 714 JOB 89520-2250
 (89090)

MONTEREY ROAD

STATE OF FLORIDA
 DEPARTMENT OF TRANSPORTATION

RIGHT OF WAY MAP

STATE ROAD No. **MARTIN** COUNTY

DRAWN	Rando	DATE	10 '71
TRACED	Rando	DATE	10 '71
CHECKED		DATE	
COMPARED		DATE	
INDEXED		DATE	

APPROVED BY: *Thomas C. Russo* DISTRICT ENGINEER
 DATE: 2-20-73
 ENGINEER OF RIGHT OF WAY

SECTION. 89512-2601 SHEET 1 OF 1

B.I. No 426133