

GENERAL NOTES :

- (1) Bearings shown hereon refer to State Plane Co-ordinate System, East Zone State of Florida.
- (2) Utility owners :
 Water : Palm Beach County (305) 641-3403
 Sanitary Sewer : Palm Beach County (305) 641-3403
 Electric : Florida Power & Light Company (305) 684-7162
 Telephone : Southern Bell Telephone Company (800) 432-4770
 Gas :
 Cable TV : Centel (800) 432-4770
- (3) Surveyor found nail and disk at every 100' station along project baseline from Sta. 42+00 thru Sta. 59+00. Existing occupied baseline accepted as centerline of 100 feet wide existing R/W for Indian Street.

- (4) Indian Street (formerly platted as Indian Ave.) has R/W of 100 feet in width, as shown and dedicated by the plat of "Port Sewall", as recorded in Plat Book I at Page 129.
- (5) St. Lucie Blvd. R/W, south of Indian St., not determined by this project. R/W line for St. Lucie Blvd. shown hereon taken from "Port Sewall" P.B. I P. 129 and Martin County R/W Map Page HG-3 entitled Hanson Grant, Port Sewall, Golden Gate.
- (6) Underground foundation encroachments not located.
- (7) Only fixed improvements pertinent to the survey are shown.
- (8) Right of Way monuments to be set after project construction is complete.

CONSTR. CURVE DATA
 CURVE NO. 1, 2, 3 & 4
 $\Delta = 02^{\circ} 03' 09''$
 $D = 01^{\circ} 20' 11''$
 $R = 4287.27'$
 $A = 153.58'$
 $T = 76.80'$

SCALE: 1" = 50'
 HANSON GRANT
 TWP. 38 S., RGE. 41 E.
 MARTIN COUNTY, FLA.

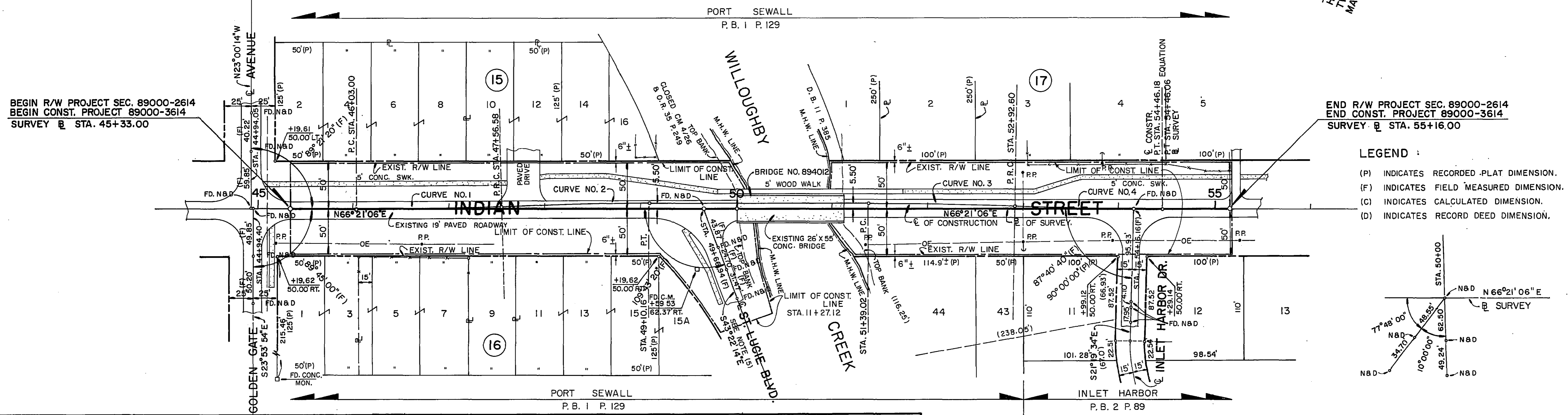

LEGEND :
 (P) INDICATES RECORDED PLAT DIMENSION.
 (F) INDICATES FIELD MEASURED DIMENSION.
 (C) INDICATES CALCULATED DIMENSION.
 (D) INDICATES RECORD DEED DIMENSION.

BEGIN R/W PROJECT SEC. 89000-2614
 BEGIN CONST. PROJECT 89000-3614
 SURVEY @ STA. 45+33.00

END R/W PROJECT SEC. 89000-2614
 END CONST. PROJECT 89000-3614
 SURVEY @ STA. 55+16.00

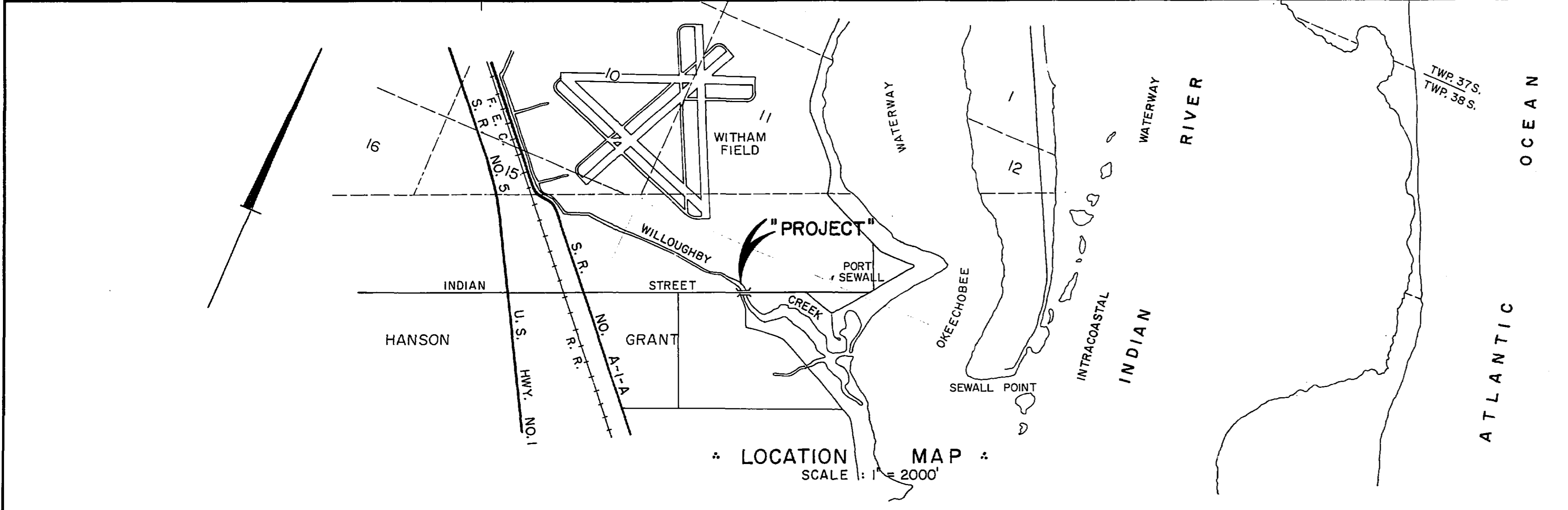

CERTIFICATION TO THE FLORIDA DEPARTMENT OF TRANSPORTATION :

- THIS CERTIFICATION IS MADE EXCLUSIVELY TO THE FLORIDA DEPARTMENT OF TRANSPORTATION FOR THE SPECIFIC PURPOSE OF APPRAISAL, ACQUISITION AND MONUMENTATION OF RIGHT-OF-WAY FOR TRANSPORTATION PROJECTS.
- NO RESPONSIBILITY OR LIABILITY IS ASSUMED BY THE UNDERSIGNED SURVEYOR FOR USE OF THIS MAP OF SURVEY FOR ANY PURPOSE OTHER THAN THAT ABOVE STATED OR FOR USE BY ANY PERSON OR ENTITY OTHER THAN THE FLORIDA DEPARTMENT OF TRANSPORTATION.
- THE POSITIONS OF ALL PHYSICAL OBJECTS SHOWN UPON THIS DRAWING ARE TAKEN FROM A FIELD SURVEY PREPARED UNDER THE DIRECTION OF FREDRICK H. HILDEBRANDT, REGISTERED FLORIDA LAND SURVEYOR NO. 2749, SAID SURVEY BEING COMPLETED IN JAN. 1986, AND CERTIFIED IN FIELD BOOK NO. 1029856 AND NO. 27. THE UNDERSIGNED SURVEYOR ASSUMES NO LIABILITY FOR THE ACCURACY OR COMPLETENESS OF SAID FIELD SURVEY.
- SPECIAL CONDITIONS AND/OR CIRCUMSTANCES AFFECTING THIS MAP ARE LISTED UNDER 'GENERAL NOTES' ON THIS SHEET.

SUBJECT TO THE ABOVE EXCLUSIONS, RESERVATIONS, CONDITIONS AND RESTRICTIONS, I HEREBY CERTIFY THAT THIS MAP, CONSISTING OF ONE SHEET, IS TRUE, ACCURATE AND COMPLETE TO THE BEST OF MY KNOWLEDGE AND BELIEF. I FURTHER CERTIFY THAT SAID MAP IS IN COMPLIANCE WITH MINIMUM TECHNICAL STANDARDS FOR SPECIFIC PURPOSE SURVEYS AS SET FORTH BY THE FLORIDA BOARD OF LAND SURVEYORS, PURSUANT TO SECTION 472.027, FLORIDA STATUTES.

BY : HORST J. KORN
 REGISTERED LAND SURVEYOR 3509
 STATE OF FLORIDA

AT : FT. LAUDERDALE, FLORIDA
 DATE : _____
 NOT VALID UNLESS EMBOSSED

INDIAN STREET BRIDGE			
FLORIDA DEPARTMENT OF TRANSPORTATION RIGHT OF WAY ENGINEERING SECTION			
RIGHT OF WAY MAP			
STATE ROAD NO. INDIAN STREET		MARTIN COUNTY	
BY	DATE	APPROVED BY	DATE
H. GAMBLE	MAY 87	<i>Horst J. Korn</i>	02-15-89
TRACED	H. GAMBLE MAY 87		
CHECKED	L. SANCHEZ AUG. 87	DIST. ADMIN. OF SURVEYING & MAPPING	
MAPS PREPARED BY		FIELD BOOK NO'S	
VTN, INC.		F. B. 1029856 & F. B. 27	
W.P.I. NO.	4126128	SCALE	1" = 50'
SECTION	89000-2614	SHEET 1 OF 1	