

THIS IS TO CERTIFY THAT THE WITHIN AND ATTACHED SHEETS NUMBERED 1 TO 14, INCLUSIVE, CONSTITUTE A TRUE COPY OF THE OFFICIAL RIGHT OF WAY MAP SHOWING LOCATION AND SURVEY BY THE STATE OF FLORIDA DEPARTMENT OF TRANSPORTATION FOR A PORTION OF STATE ROAD A-1-A, DESIGNATED AS SECTION 89030 IN MARTIN COUNTY, FLORIDA.

THE PROPERTY OUTLINED IN RED INK, AND LABELED MAINT. R/W LINE ON SAID SHEETS HAS BEEN VESTED IN THE STATE OF FLORIDA DEPARTMENT OF TRANSPORTATION, PURSUANT TO THE PROVISIONS OF SECTION 95.361 FLORIDA STATUTES.

IN WITNESS WHEREOF, WE HAVE HEREUNTO SET OUR HANDS AND AFFIXED THE SEAL OF THE STATE OF FLORIDA DEPARTMENT OF TRANSPORTATION, AT TALLAHASSEE, FLORIDA, THIS 7TH DAY OF FEB. A. D. 1979.

THIS IS TO CERTIFY THE RIGHT OF WAY LIMITS AS SHOWN ON THIS MAP HAVE BEEN MAINTAINED CONTINUOUSLY FOR FOUR (4) YEARS WITHOUT INTERRUPTION OR DISTURBANCE BETWEEN MILE POSTS 8.019 AND 20.733 (S. L. D.)

/S/ J.R. THAXTON  
MAINTENANCE ENGINEER

/S/TOM WEBB, JR.  
SECRETARY OF TRANSPORTATION,  
STATE OF FLORIDA  
DEPARTMENT OF TRANSPORTATION

/S/ CAROLYN SCARABIN  
EXECUTIVE SECRETARY,  
STATE OF FLORIDA  
DEPARTMENT OF TRANSPORTATION

ACCEPTED FOR FILES AND RECORDED IN THE PUBLIC RECORDS OF MARTIN COUNTY, FLORIDA, THIS 12TH DAY OF FEBRUARY A. D. 1979 IN PLAT BOOK 7 PAGE 71.

FILE NO. 331346

/S/ LOUISE V. ISAACS  
CLERK OF CIRCUIT COURT OF  
MARTIN COUNTY, FLORIDA  
BY /S/ CHARLOTT BURKEY DC

*THIS MAP FILED UNDER 89000  
ENGINEERING FOLDER MISC. 8*

"This right-of-way map when recorded is an instrument of title conveyance, transferring in accordance with Florida Statutes 337.29 (1977) all right, title, and interest of the Florida Department of Transportation in the road, street, highway, set forth on this map to MARTIN County."  
Recorded in Public Records of MARTIN County, Florida, this 12TH day of FEBRUARY A.D. 1979 in Road Plat Book 7 Page 71.

/S/ LOUISE V. ISAACS  
Clerk of Circuit Court  
MARTIN County, Florida

STATE OF FLORIDA DEPARTMENT OF TRANSPORTATION				
<b>MAINTENANCE MAP</b>				
STATE ROAD NO. <u>A-1-A</u> <u>MARTIN</u> COUNTY				
DRAWN	BY	DATE	APPROVED	DATE
STCUT		11-20-78	<i>William F. [Signature]</i>	11/20/78
TRACED				
CHECKED				
COMPARED				
INDEXED				
ENGINEER OF RIGHT OF WAY STATE HIGHWAY ENGINEER				
REVISION				DATE
SECTION 89030				SHEET 1 OF 14

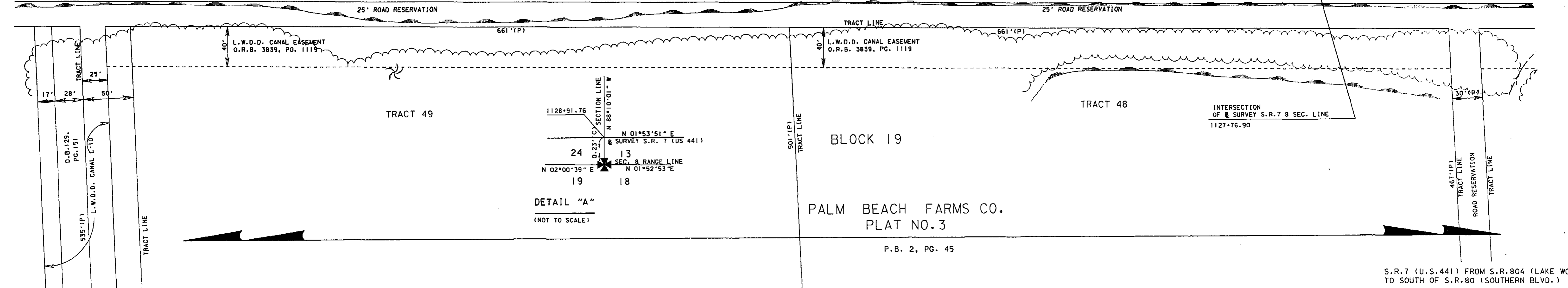
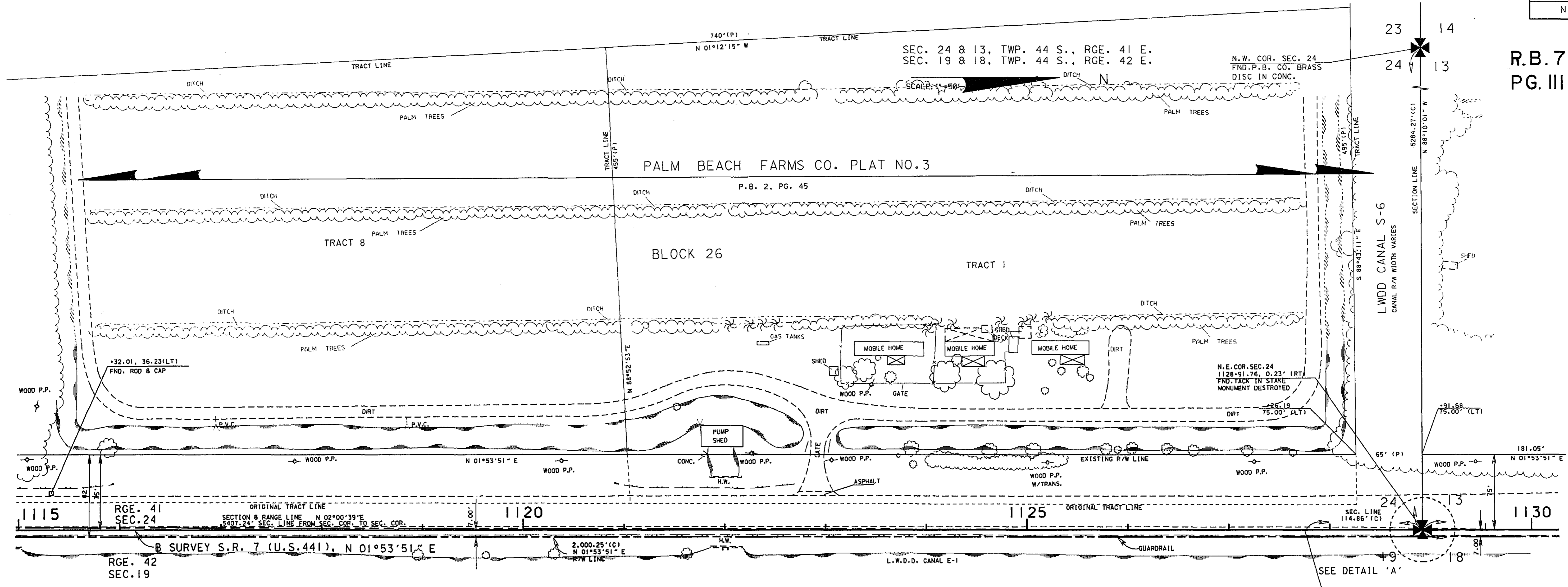

S.R. 7 (U.S. 441) FROM S.R. 804 (LAKE WORTH RD.)  
TO SOUTH OF S.R. 80 (SOUTHERN BLVD.)

FLORIDA DEPARTMENT OF TRANSPORTATION RIGHT OF WAY SURVEYING AND MAPPING			
SPECIFIC PURPOSE SURVEY MAP			
STATE ROAD NO. 7		PALM BEACH COUNTY	
BY	DATE	APPROVED BY	DATE
PRELIM. MORAVA	4-2-93	<i>[Signature]</i>	10-24-99
FINAL	MORAVA	12-16-93	
CHECKED	GUILIANO	12-30-93	
MAPS PREPARED BY		FIELD BOOK NO.'S	
F.D.O.T. DISTRICT 4		1101793, 1000617, 1002369, 1001912 1009837, E.F.B.-4118229	
W.P.I. NO. 4118229		SCALE: 1"=50'	
REVISION	BY	DATE	SECTION MISC.
			SHEET 6 OF 17

10/24/94 12:28:28 f:\18229\specw06.dgn

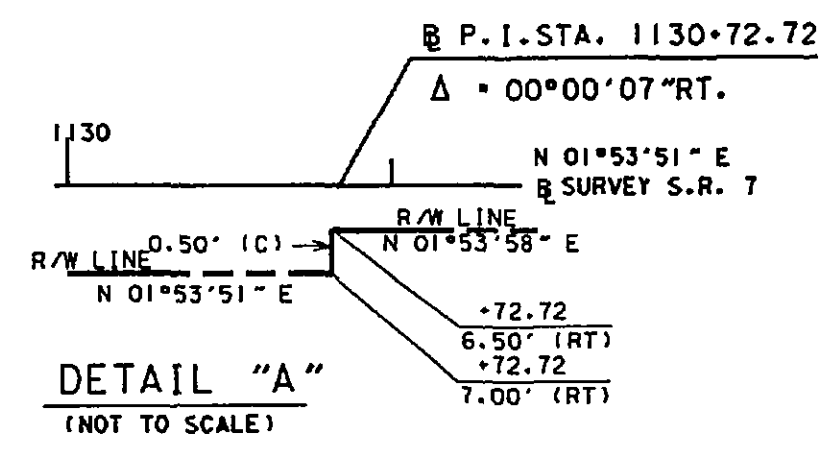
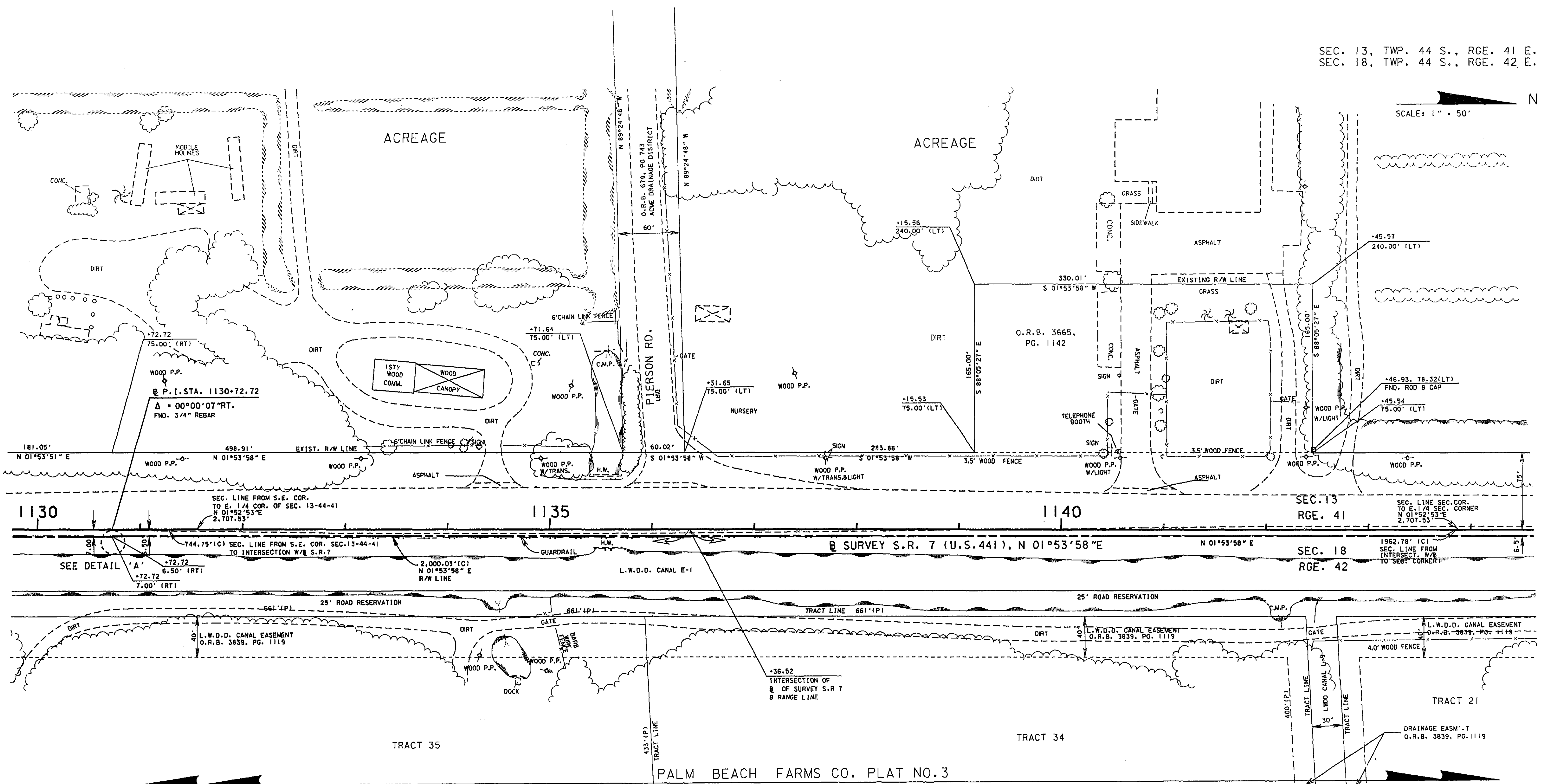
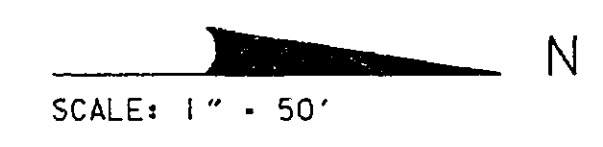

S.R. 7 (U.S. 441) FROM S.R. 804 (LAKE WORTH RD.) TO SOUTH OF S.R. 80 (SOUTHERN BLVD.)

FLORIDA DEPARTMENT OF TRANSPORTATION RIGHT OF WAY SURVEYING AND MAPPING			
SPECIFIC PURPOSE SURVEY MAP			
STATE ROAD NO. 7		PALM BEACH COUNTY	
BY	DATE	APPROVED BY	DATE
PRELIM. MORAVA	4-2-93	<i>[Signature]</i>	10-24-94
FINAL MORAVA	12-16-93	DIST. ADMIN. OF SURVEYING & MAPPING	
CHECKED GULIANO	12-30-93		
MAPS PREPARED BY F.D.O.T. DISTRICT 4		FIELD BOOK NO. 5 1101793, 1000617, 1002369, 1001912 1005837, E.F.B. 4118229	
W.P.-I. NO. 4118229		SCALE: 1" = 50'	
SECTION	MISC.	SHEET 7 OF 17	

REVISION	BY	DATE

10/24/94 12:33:10 PM J:\18229\specr\07.dgn

SEC. 13, TWP. 44 S., RGE. 41 E.  
SEC. 18, TWP. 44 S., RGE. 42 E.

R.B. 7  
PG. III

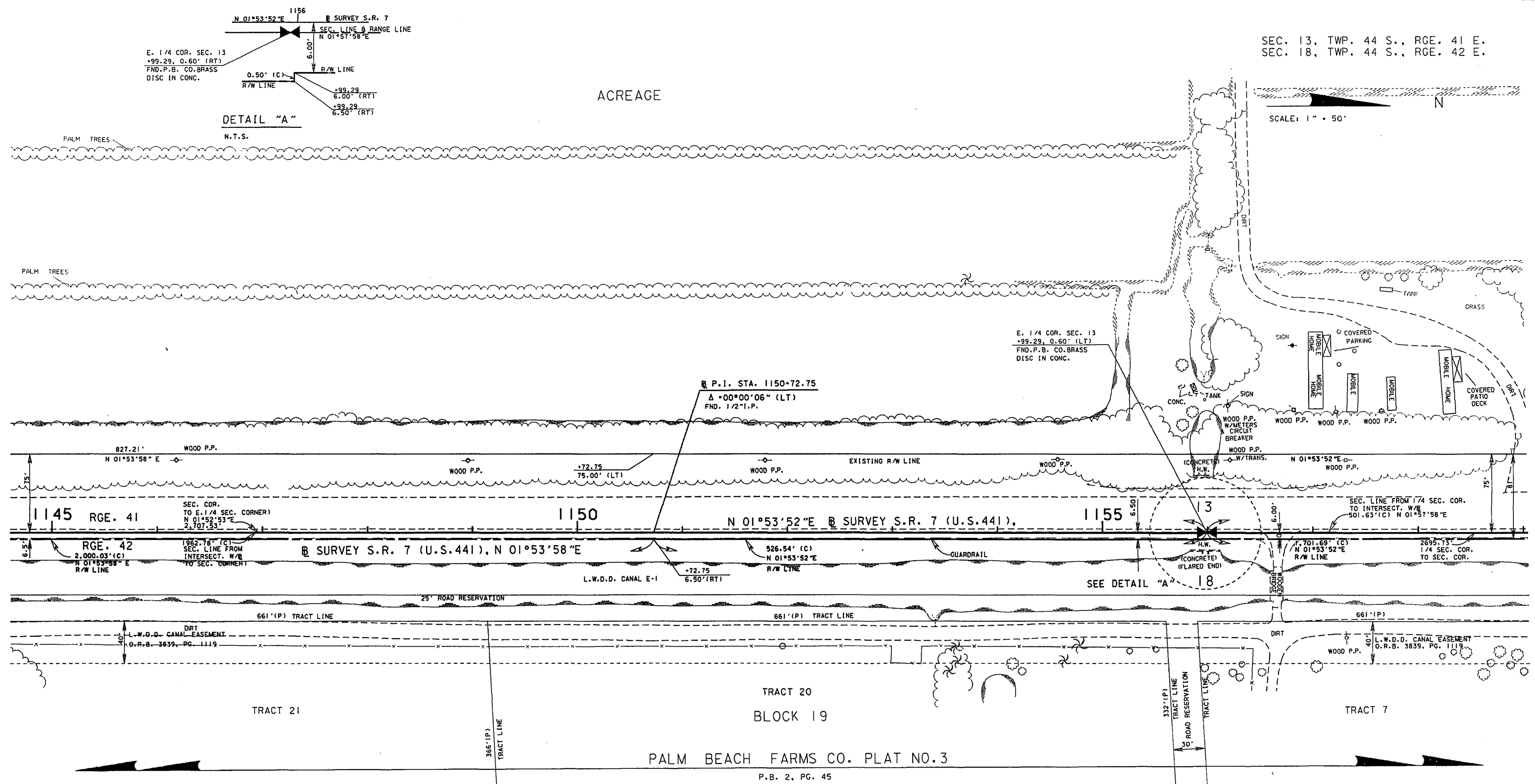

10/24/94 12:38:01usr/r118229/spcarw08.dgn

S.R. 7 (U.S. 441) FROM S.R. 804 (LAKE WORTH RD.) TO SOUTH OF S.R. 80 (SOUTHERN BLVD.)

FLORIDA DEPARTMENT OF TRANSPORTATION  
RIGHT OF WAY SURVEYING AND MAPPING

SPECIFIC PURPOSE SURVEY MAP

STATE ROAD NO. 7 PALM BEACH COUNTY

BY	DATE	APPROVED BY	DATE
PRELIM. MORAVA	4-2-93	<i>[Signature]</i>	10-24-94
FINAL MORAVA	12-16-93		
CHECKED GIULIANO	12-30-93	DIS. ADMIN. OF SURVEYING & MAPPING	

MAPS PREPARED BY: F.D.O.T. DISTRICT 4  
FIELD BOOK NO. 'S: 1101733, 1000817, 1002369, 1001912, 1063837, E.F.B. 4118229  
W.P.I. NO. 4118229  
SCALE: 1" = 50'

REVISION	BY	DATE

SECTION MISC. SHEET 8 OF 17

SEC. 13, TWP. 44 S., RGE. 41 E.  
 SEC. 18, TWP. 44 S., RGE. 42 E.

R.B. 7  
 PG. III

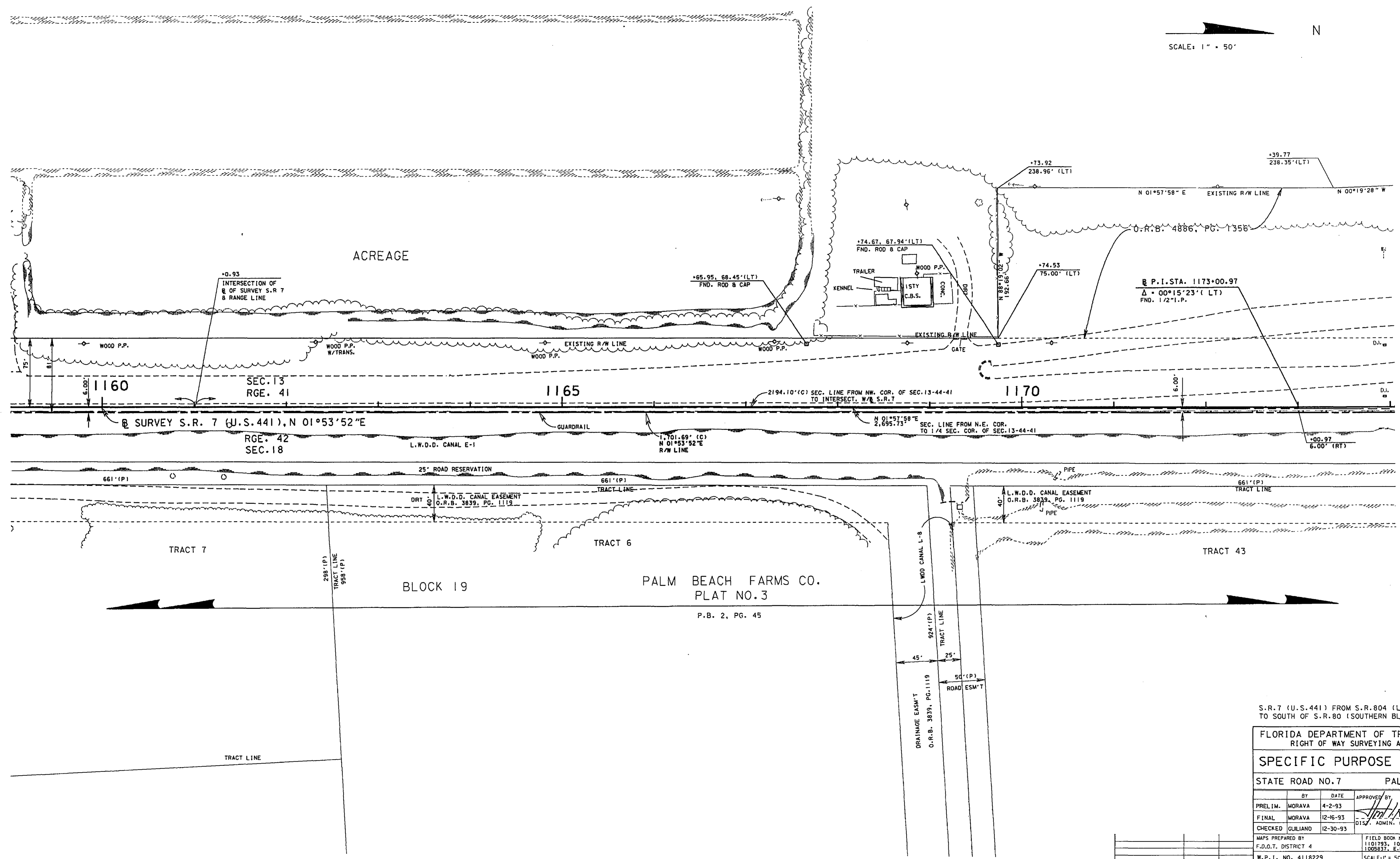
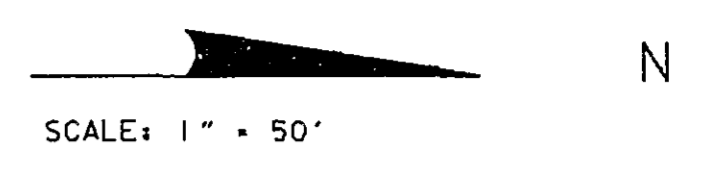

S.R. 7 (U.S. 441) FROM S.R. 804 (LAKE WORTH RD.) TO SOUTH OF S.R. 80 (SOUTHERN BLVD.)

FLORIDA DEPARTMENT OF TRANSPORTATION RIGHT OF WAY SURVEYING AND MAPPING			
SPECIFIC PURPOSE SURVEY MAP			
STATE ROAD NO. 7		PALM BEACH COUNTY	
BY	DATE	APPROVED BY	DATE
PRELIM. MORAVA	4-2-93	<i>[Signature]</i>	10-24-94
FINAL	MORAVA	12-16-93	
CHECKED	GULIANO	12-30-93	
MAPS PREPARED BY F.D.O.T. DISTRICT 4		FIELD BOOK NO. 16 1101793, 1000617, 1002369, 1001912 1005837, E.F.B. 5118229	
W.P.I. NO. 4118229		SCALE: 1" = 50'	
REVISION	BY	DATE	SECTION MISC.
			SHEET 9 OF 17

10/24/94 12:42:38 PM F:\18229\specw09.dgn





PALM BEACH FARMS CO. PLAT NO. 3

P.B. 2, PG. 45

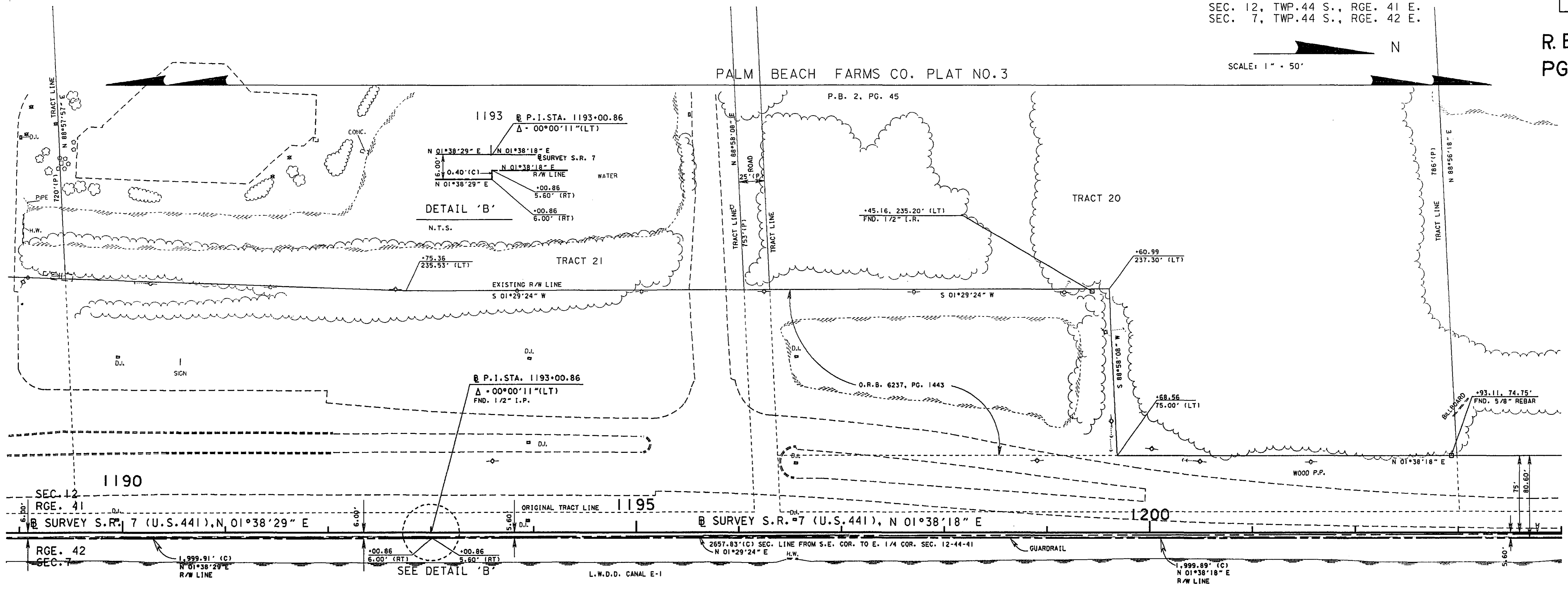

PALM BEACH FARMS CO. PLAT NO. 3

P.B. 2, PG. 45

S.R. 7 (U.S. 441) FROM S.R. 804 (LAKE WORTH RD.)  
TO SOUTH OF S.R. 80 (SOUTHERN BLVD.)

FLORIDA DEPARTMENT OF TRANSPORTATION  
RIGHT OF WAY SURVEYING AND MAPPING

SPECIFIC PURPOSE SURVEY MAP

STATE ROAD NO. 7 PALM BEACH COUNTY

BY	DATE	APPROVED BY	DATE
PRELIM. MORAVA	4-2-93	<i>[Signature]</i>	10-24-94
FINAL MORAVA	12-16-93		
CHECKED GULIANO	12-30-93		

MAPS PREPARED BY: FIELD BOOK NO. 'S  
F.D.O.T. DISTRICT 4: 1101793, 1030617, 1002369, 1001912  
1005837, E.P. E. 4118229

W.P.I. NO. 4118229 SCALE: 1" = 50'

REVISION	BY	DATE

SECTION MISC. SHEET 11 OF 17

10/24/94 12:52:56 PM C:\18229\specr\11.dgn

SEC. 12, TWP. 44 S., RGE. 41 E.  
SEC. 7, TWP. 44 S., RGE. 42 E.

R.B.7  
PG. III

SCALE: 1" = 50'

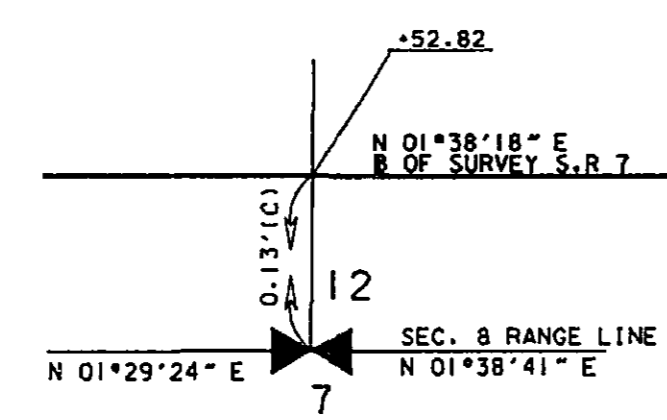
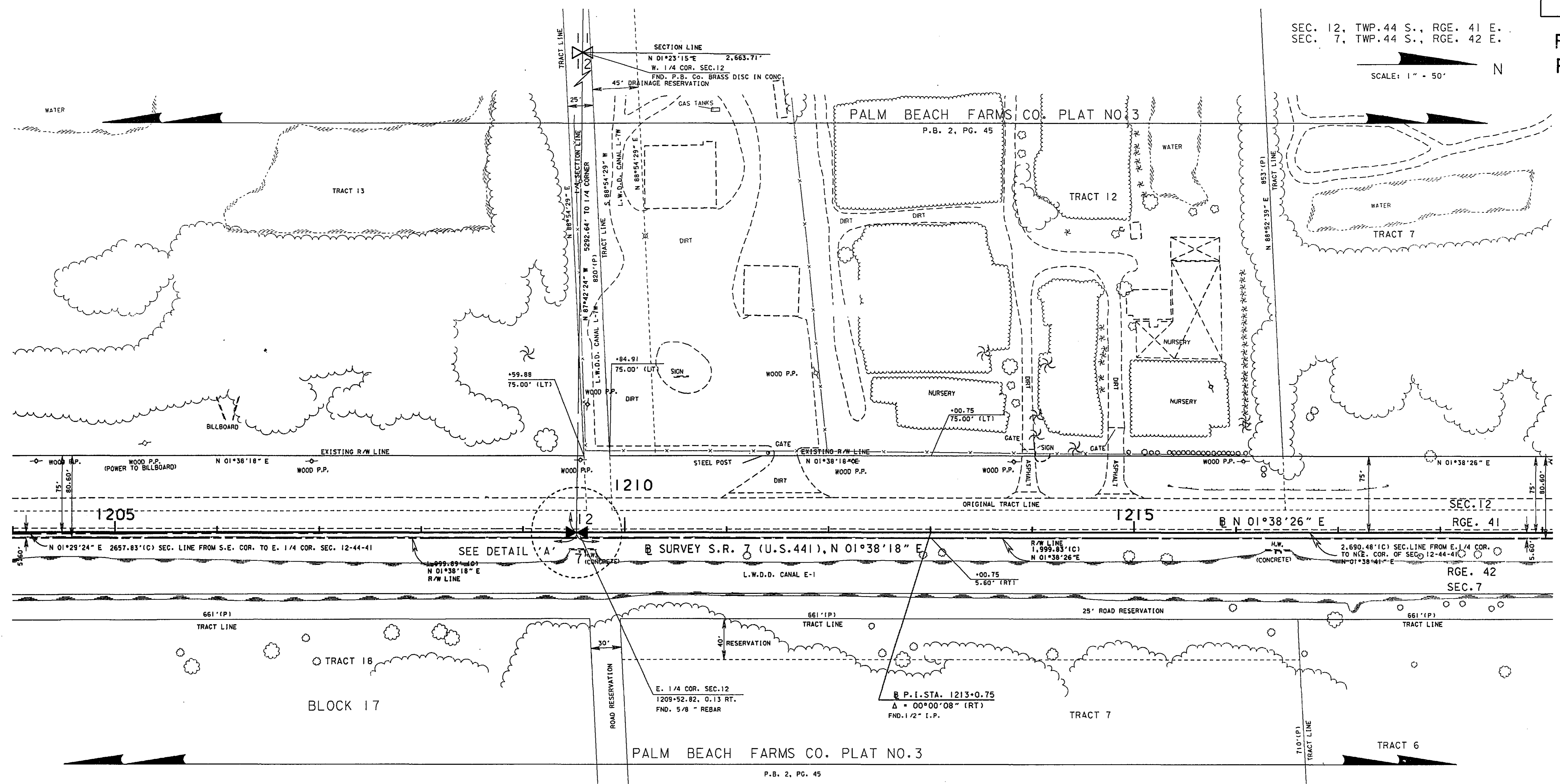

S.R.7 (U.S.441) FROM S.R.804 (LAKE WORTH RD.) TO SOUTH OF S.R.80 (SOUTHERN BLVD.)

FLORIDA DEPARTMENT OF TRANSPORTATION RIGHT OF WAY SURVEYING AND MAPPING				
SPECIFIC PURPOSE SURVEY MAP				
STATE ROAD NO. 7		PALM BEACH COUNTY		
BY	DATE	APPROVED BY	DATE	
PRELIM. MORAVA	4-2-93	<i>[Signature]</i>	10-24-94	
FINAL MORAVA	12-16-93	DIST. ADMIN. OF SURVEYING & MAPPING		
CHECKED GUILIANO	12-30-93			
MAPS PREPARED BY		FIELD BOOK NO. 15		
F.D.O.T. DISTRICT 4		1101793, 060617, 1002369, 1001912		
W.P.L. NO. 4118229		1005837, E.F.B. 4118229		
SCALE: 1" = 50'				
SECTION	MISC.	SHEET 12 OF 17		

REVISION	BY	DATE

10/24/94 13:10:26sr/r118229/specrwl2.dgn



SEC. 12, TWP. 44 S., RGE. 41 E.  
 SEC. 7, TWP. 44 S., RGE. 42 E.

SCALE: 1" = 50'

R.B. 7  
 PG. III

PALM BEACH FARMS CO. PLAT NO. 3

P.B. 2, PG. 45

TRACT 6  
 BLOCK 18

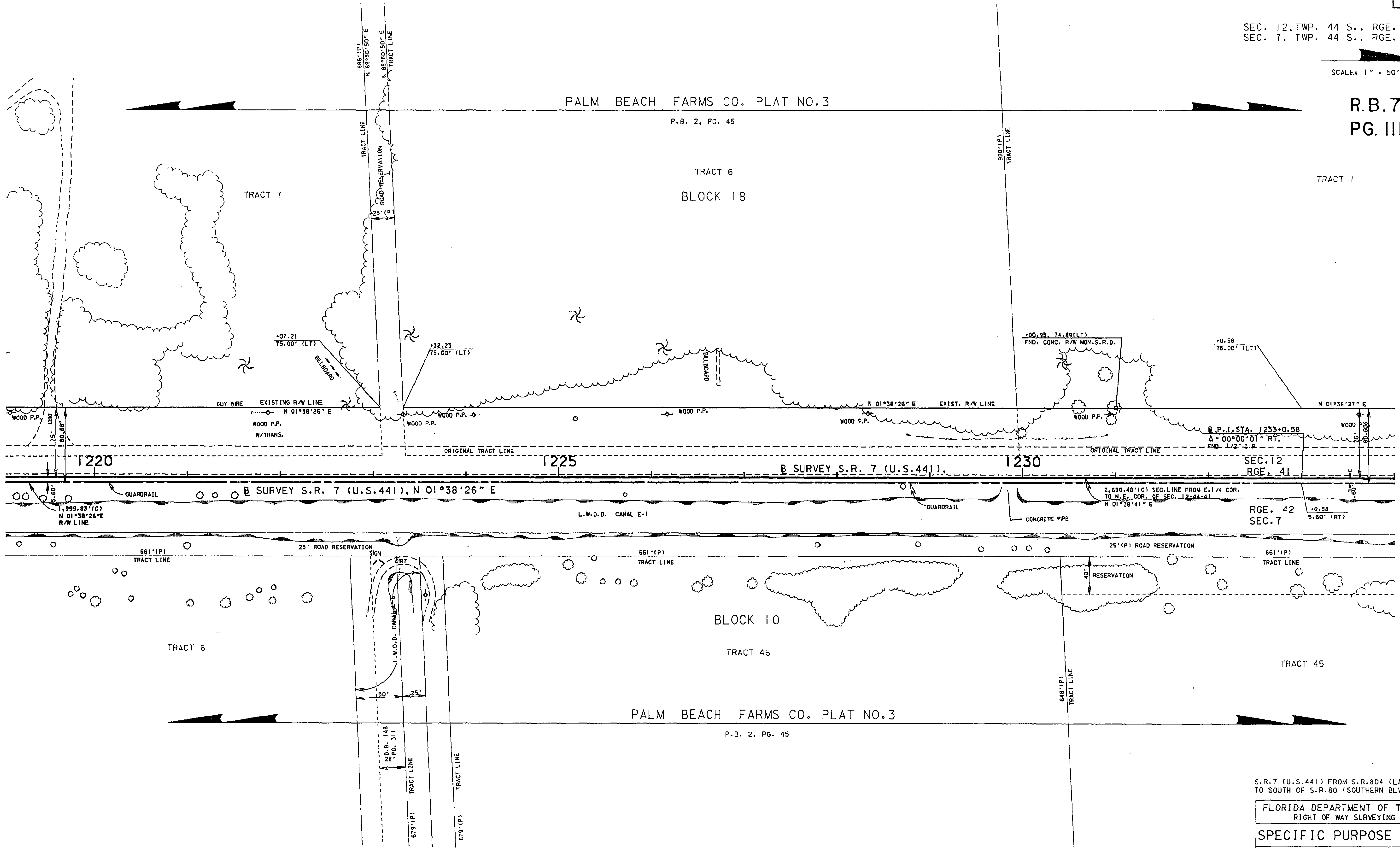

PALM BEACH FARMS CO. PLAT NO. 3

P.B. 2, PG. 45

S.R. 7 (U.S. 441) FROM S.R. 804 (LAKE WORTH RD.)  
 TO SOUTH OF S.R. 80 (SOUTHERN BLVD.)

FLORIDA DEPARTMENT OF TRANSPORTATION RIGHT OF WAY SURVEYING AND MAPPING			
SPECIFIC PURPOSE SURVEY MAP			
STATE ROAD NO. 7		PALM BEACH COUNTY	
BY	DATE	APPROVED BY	DATE
PRELIM. MORAVA	4-2-93	<i>[Signature]</i>	10-24-94
FINAL MORAVA	12-16-93	DIST. ADMIN. OF SURVEYING & MAPPING	
CHECKED GULIANO	12-30-93		
MAPS PREPARED BY F.D.O.T. DISTRICT 4		FIELD BOOK NO. 15 1101793, 1000617, 1002369, 1001912 1005837, E.F.B. 4118229	
W.P.I. NO. 4118229		SCALE: 1" = 50'	
REVISION	BY	DATE	SECTION MISC. SHEET 13 OF 17

10/24/94 13:06:38 f:\18229\specr\13.dgn

SEC. 12 & 1, TWP. 44 S., RGE. 41 E.  
 SEC. 7 & 6, TWP. 44 S., RGE. 42 E.

R.B. 7  
 PG. III

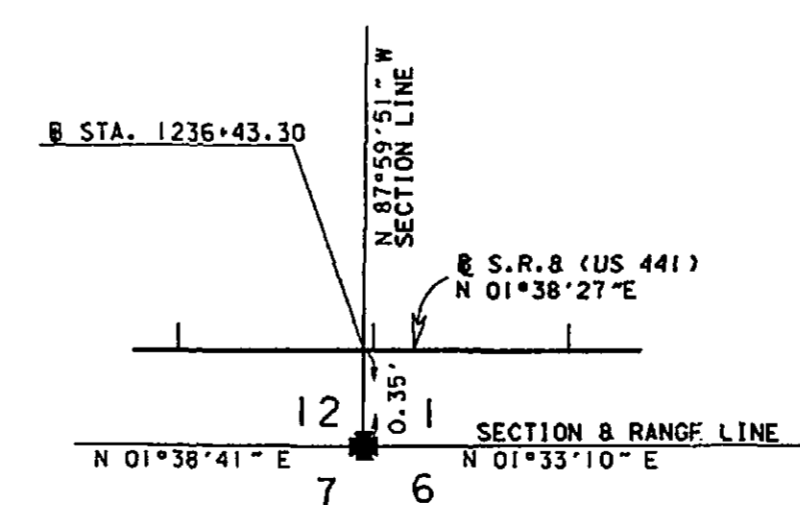
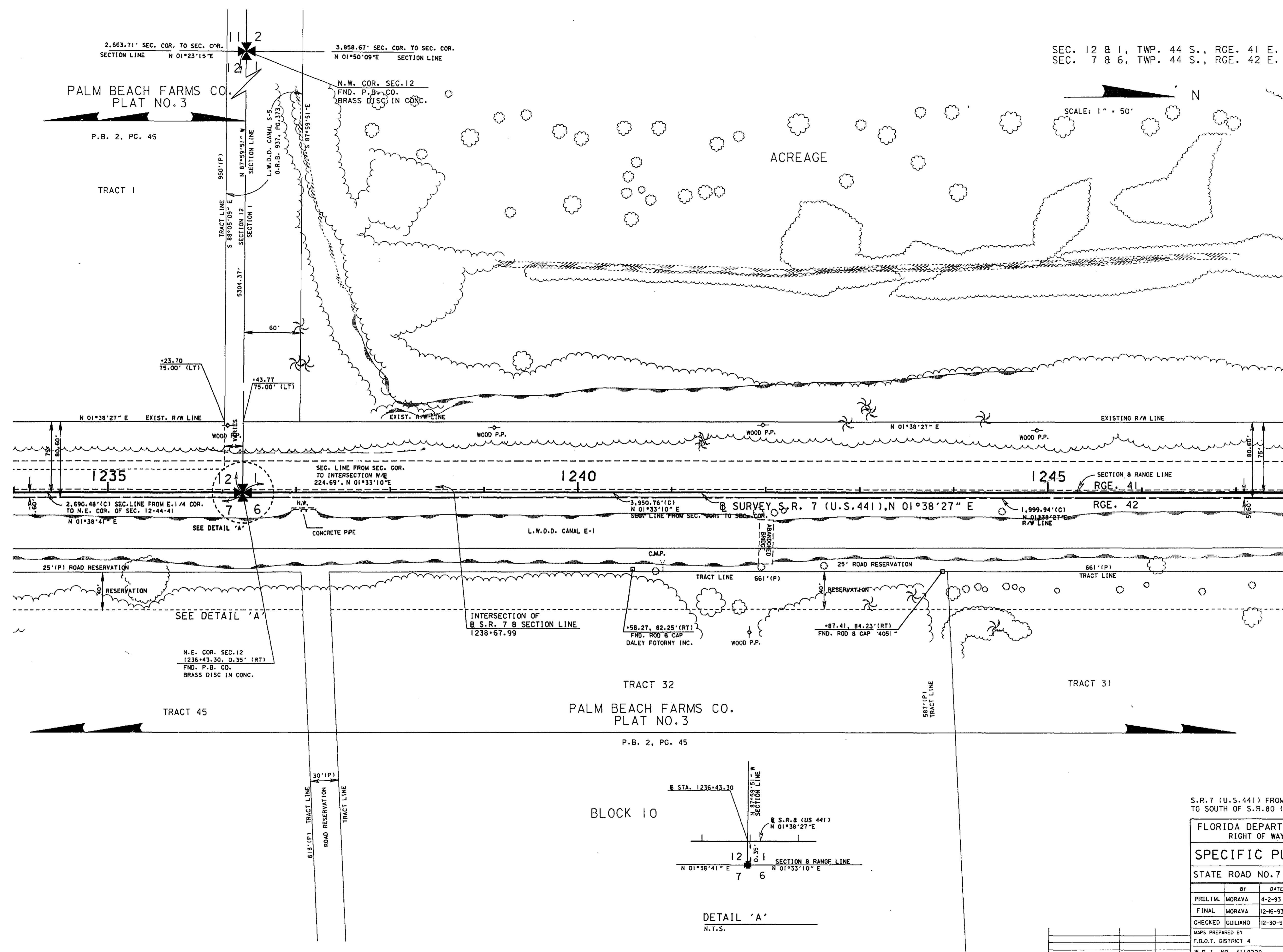

S.R. 7 (U.S. 441) FROM S.R. 804 (LAKE WORTH RD.) TO SOUTH OF S.R. 80 (SOUTHERN BLVD.)

FLORIDA DEPARTMENT OF TRANSPORTATION RIGHT OF WAY SURVEYING AND MAPPING			
SPECIFIC PURPOSE SURVEY MAP			
STATE ROAD NO. 7		PALM BEACH COUNTY	
BY	DATE	APPROVED BY	DATE
PRELIM. MORAVA	4-2-93	<i>[Signature]</i>	10-24-94
FINAL	MORAVA	12-16-93	
CHECKED	GULIANO	12-30-93	
MAPS PREPARED BY F.D.O.T. DISTRICT 4		FIELD BOOK NO. 5 1101793, 1206517, 1002369, 1001912 1005837, E.F.S. 4118229	
W.P.I. NO. 4118229		SCALE: 1" = 50'	
SECTION	MISC.	SHEET 14 OF 17	

REVISION	BY	DATE

10/24/94 13:02:10 prj118229/specrwl4.dgn



REFERENCE FOR BASELINE CONTROL POINTS

ALL REFERENCE POINT DIMENSIONS SHOWN ARE FIELD DIMENSIONS

NOT TO SCALE

R.B.7  
P.G. III

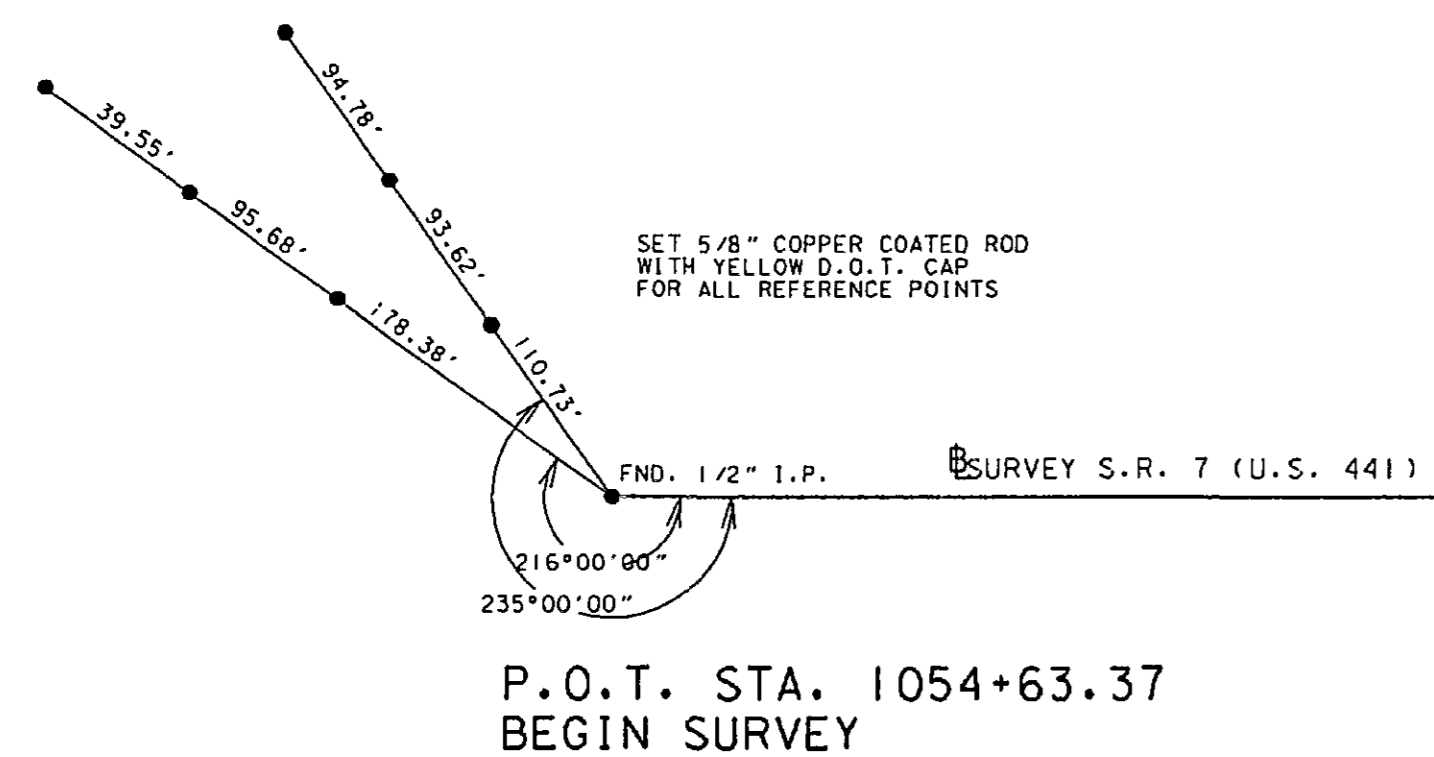

P.O.T. STA. 1054+63.37  
BEGIN SURVEY

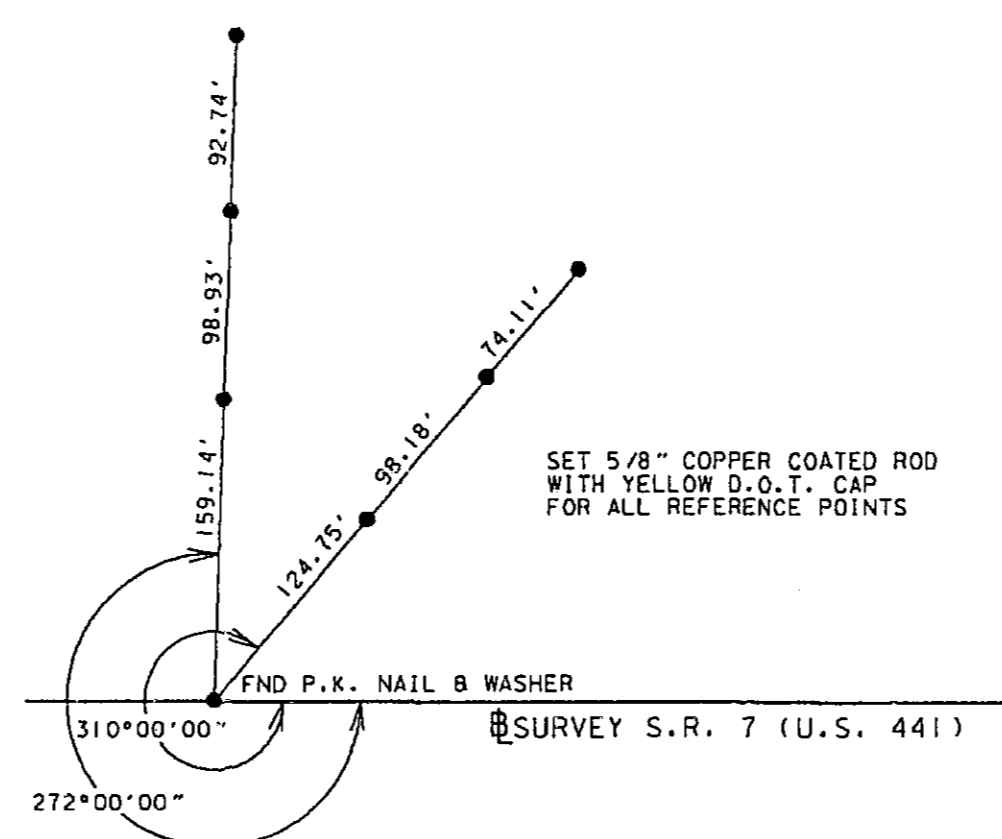

EQUATION:  
P.I. STA. 1060+92.54 BACK-  
1060+70.17 AHEAD  
 $\Delta = 00^\circ 12' 13''$  RT.

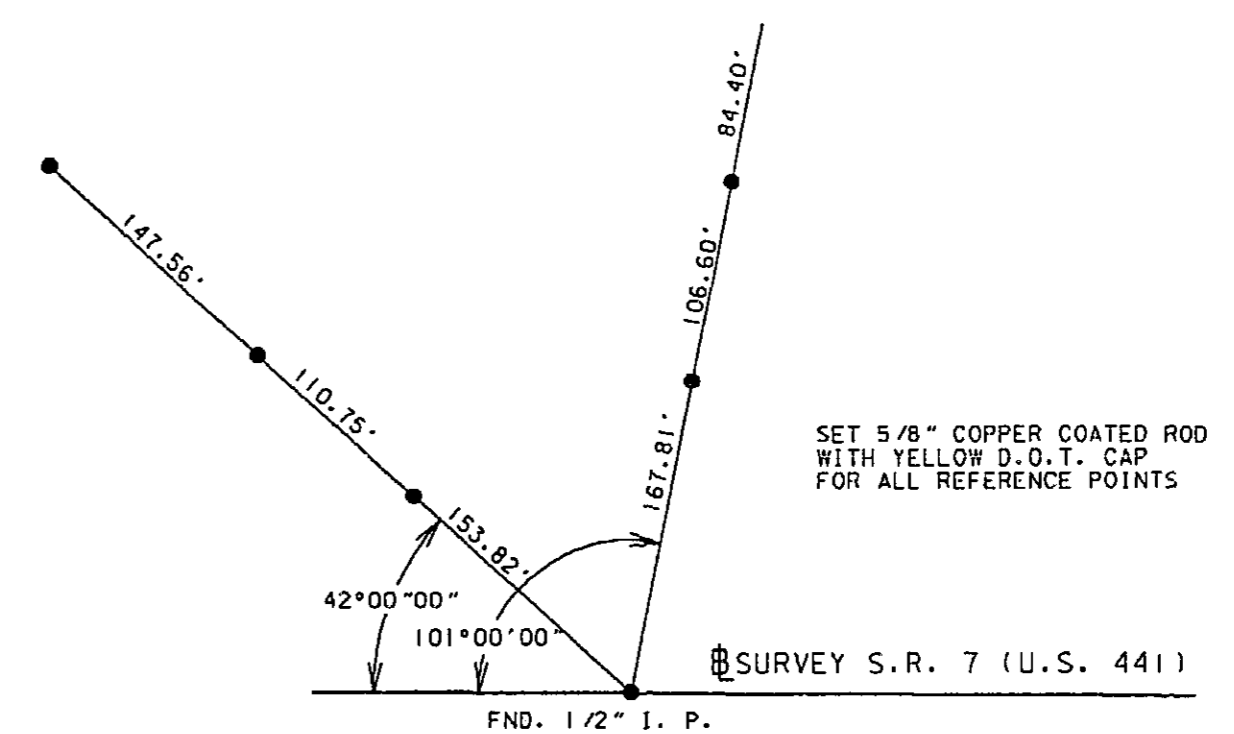

P.I. STA. 1070+71.99  
 $\Delta = 00^\circ 05' 38''$  RT.

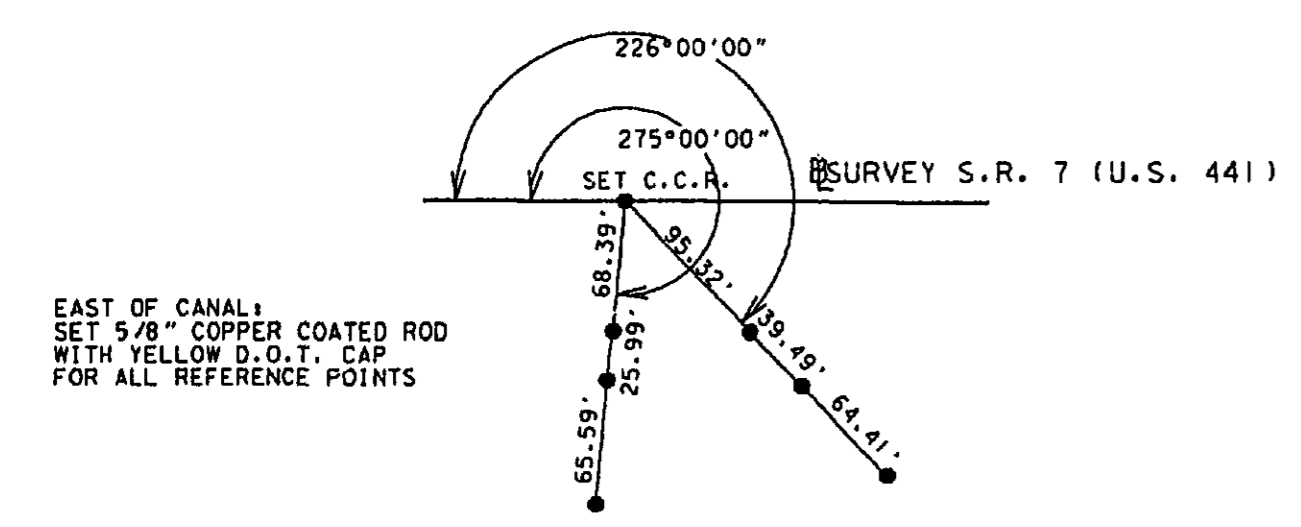

P.O.T. STA. 1080+49.48

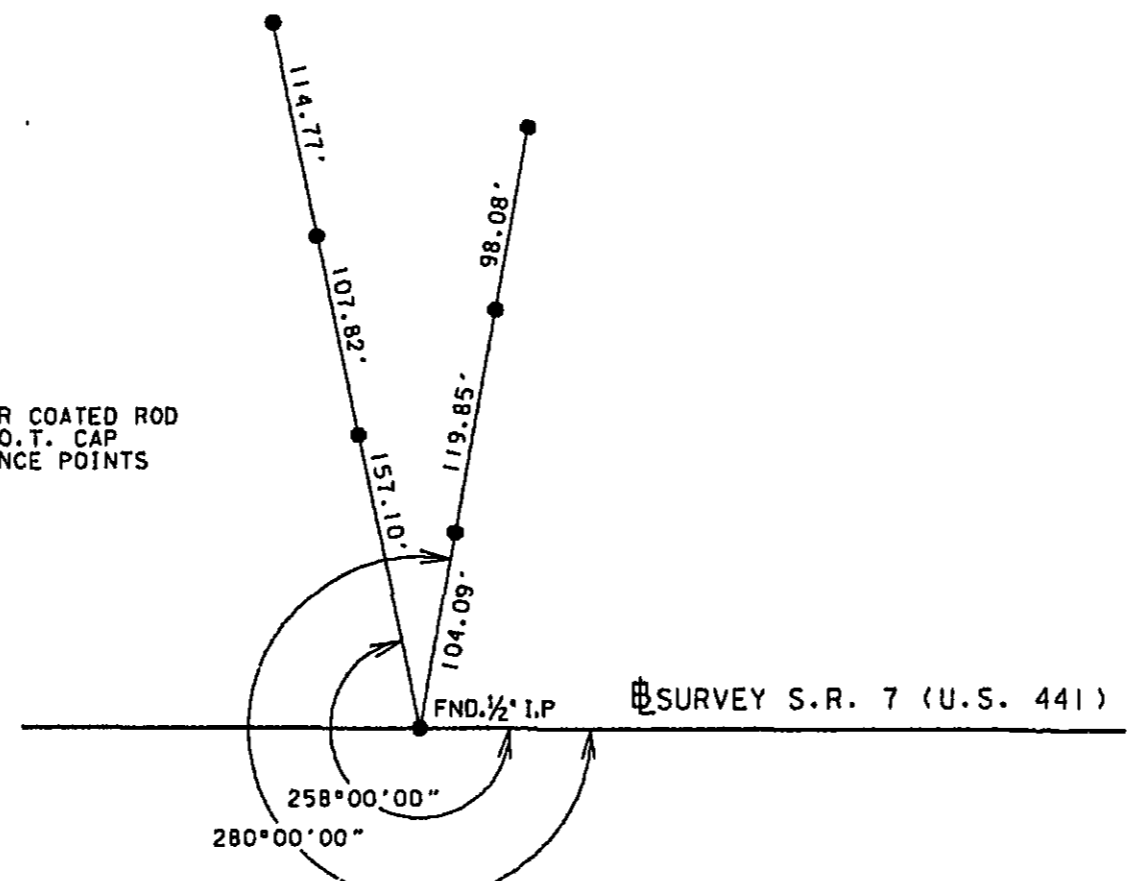

P.I. STA. 1090+72.25  
 $\Delta = 00^\circ 00' 10''$  LT.

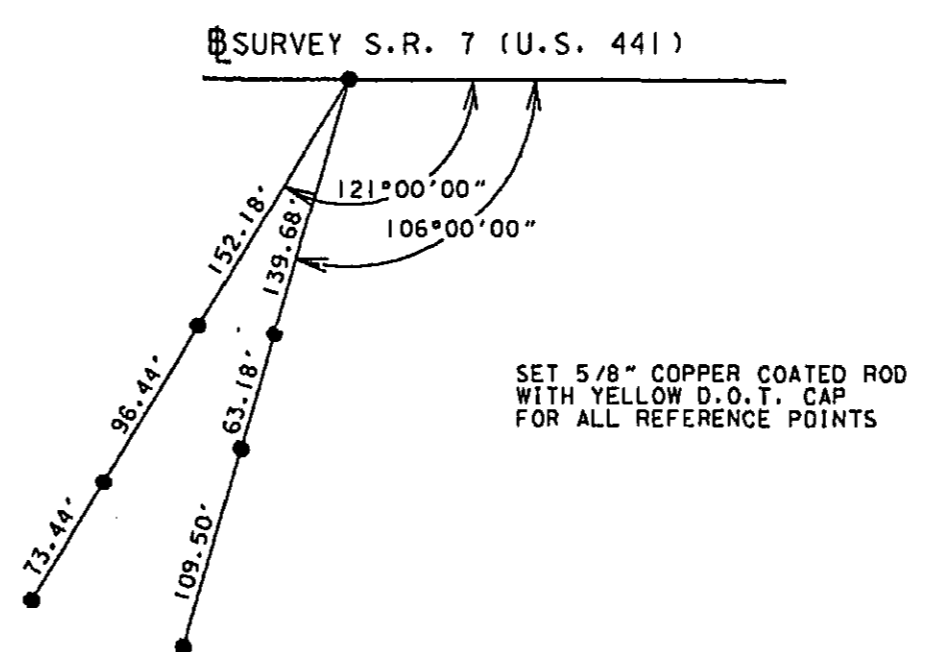

P.O.T. STA. 1100+50.72

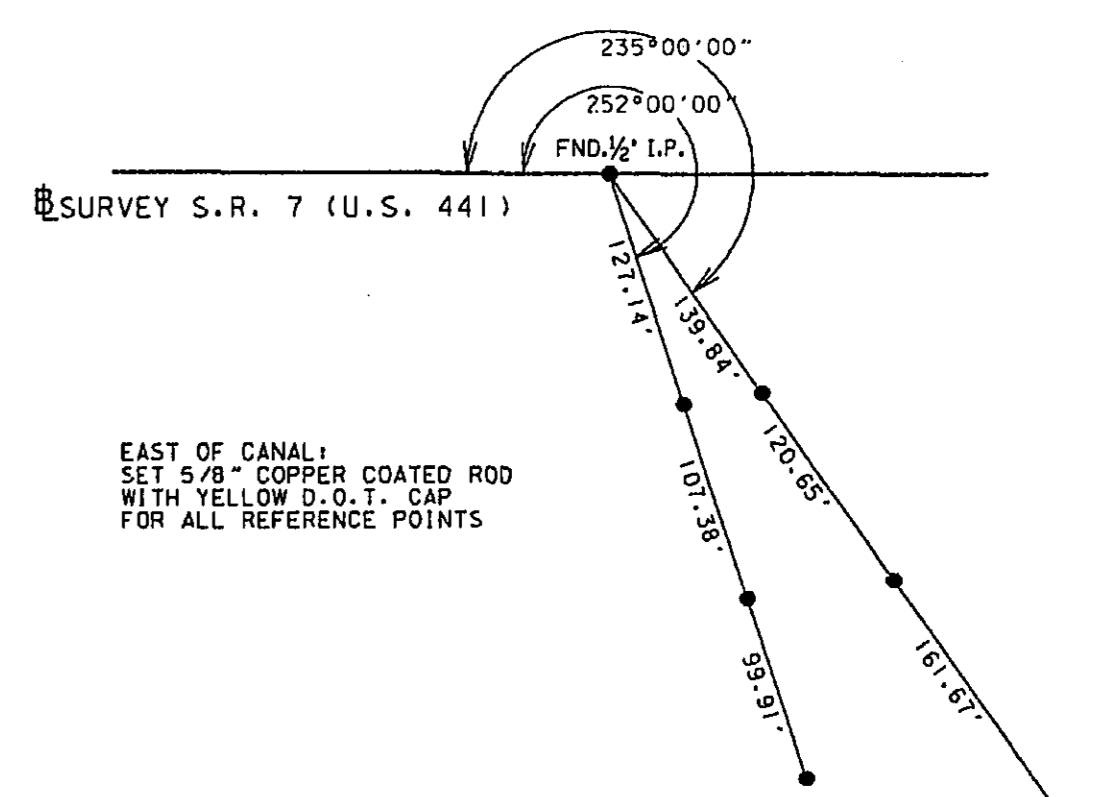

P.O.T. STA. 1100+72.48

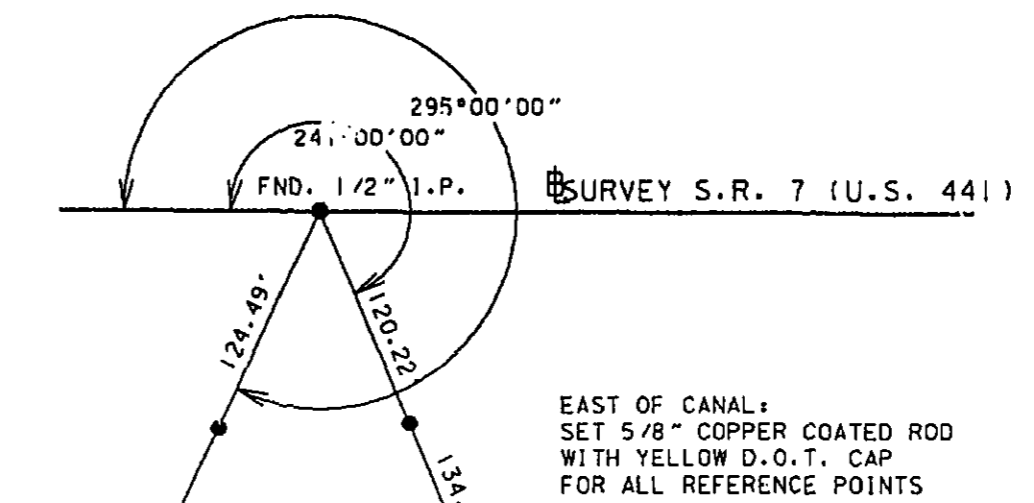

P.I. STA. 1150+72.75  
 $\Delta = 00^\circ 00' 06''$  LT.

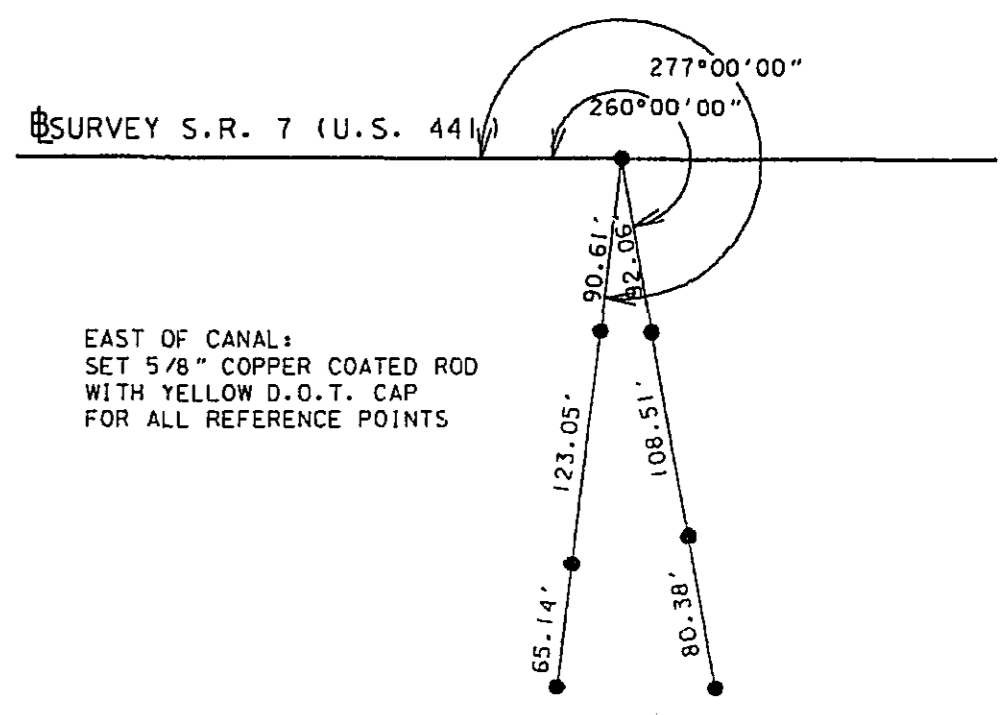

P.O.T. STA. 1161+51.44

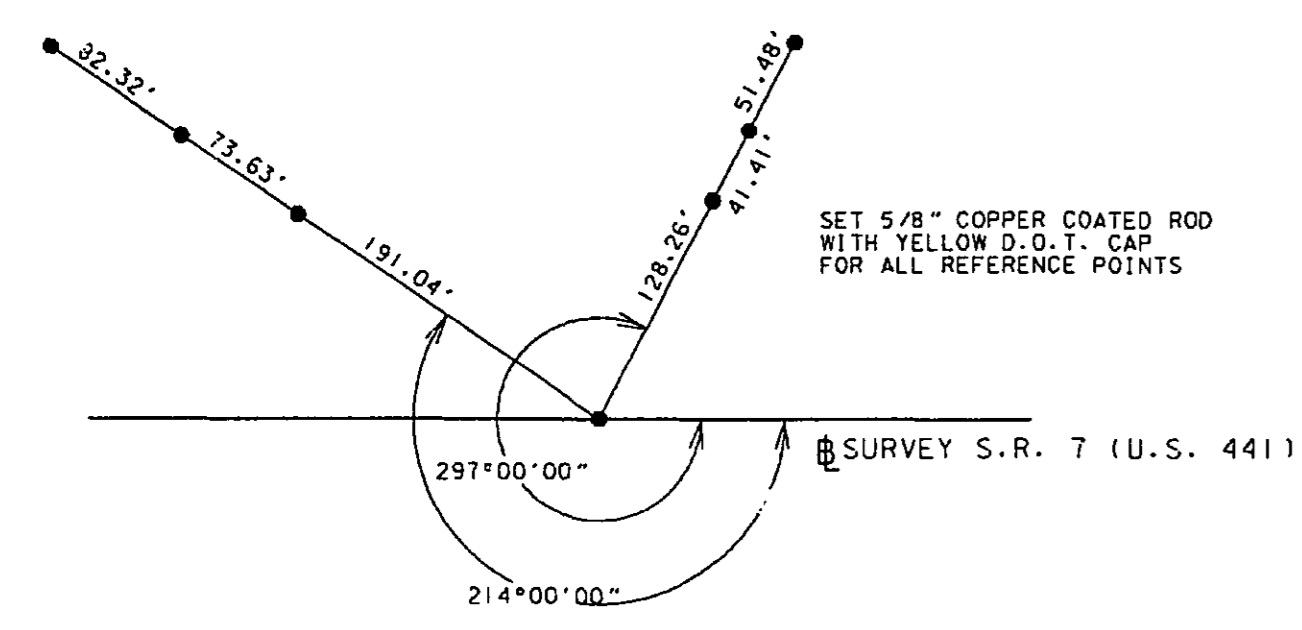

P.O.T. STA. 1120+53.59

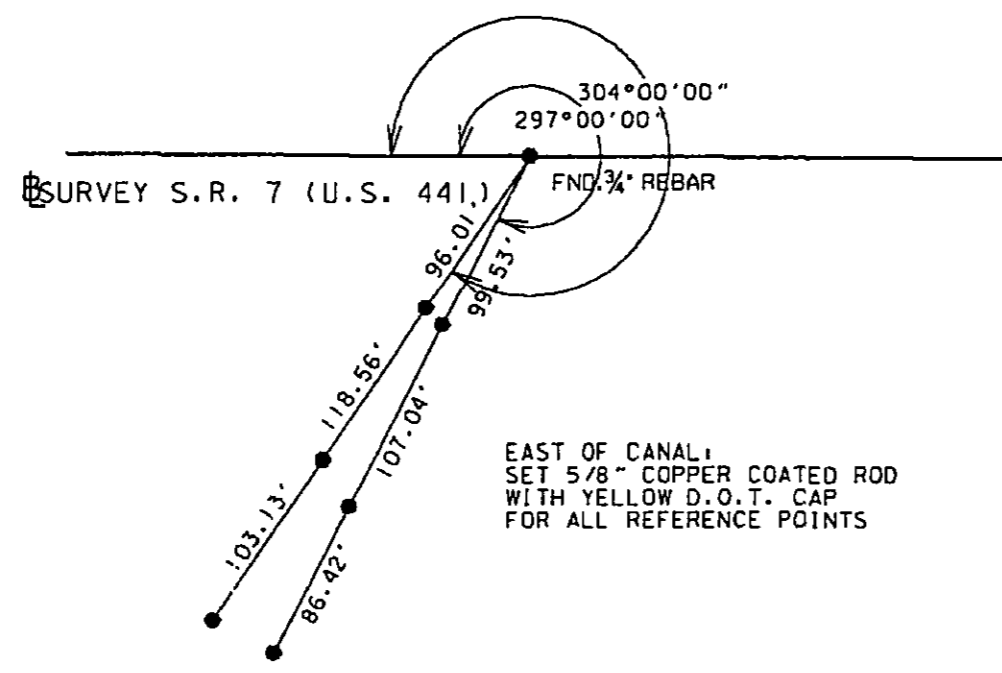

P.I. STA. 1130+72.72  
 $\Delta = 00^\circ 00' 07''$  RT.

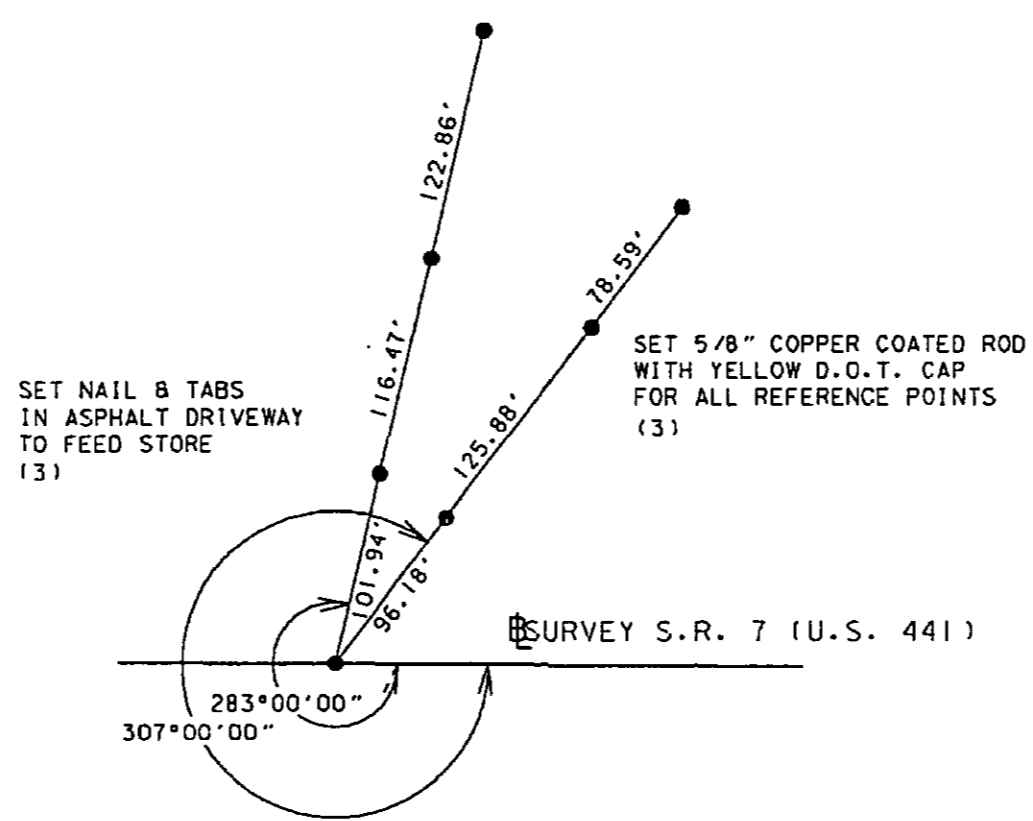

P.O.T. STA. 1140+35.51

S.R.7 (U.S.441) FROM S.R.804 (LAKE WORTH RD.) TO SOUTH OF S.R.80 (SOUTHERN BLVD.)

FLORIDA DEPARTMENT OF TRANSPORTATION RIGHT OF WAY SURVEYING AND MAPPING			
SPECIFIC PURPOSE SURVEY MAP			
STATE ROAD NO.7		PALM BEACH COUNTY	
BY	DATE	APPROVE BY	DATE
PRELIM. MORAVA	4-2-93	<i>[Signature]</i>	10-24-94
FINAL MORAVA	5-7-93		
CHECKED GULJIANO	5-20-93	DIST. ADMIN. OF SURVEYING & MAPPING	
MAPS PREPARED BY		FIELD BOOK NO. 11	
F.D.O.T. DISTRICT 4		1101793, 1006172, 1002369, 1001912	
W.P.I. NO. 4118229		SCALE: NOT TO SCALE	
SECTION MISC.		SHEET 16 OF 17	

REVISION	BY	DATE

10/18/94 08:10:56ar/r118229/specrwl6.dgn

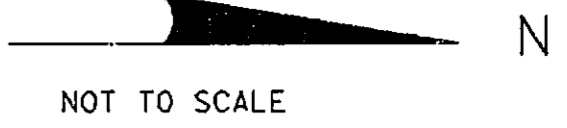

R.B. 7  
PG. III

REFERENCE FOR BASELINE CONTROL POINTS

ALL REFERENCE POINT DIMENSIONS SHOWN ARE FIELD DIMENSIONS

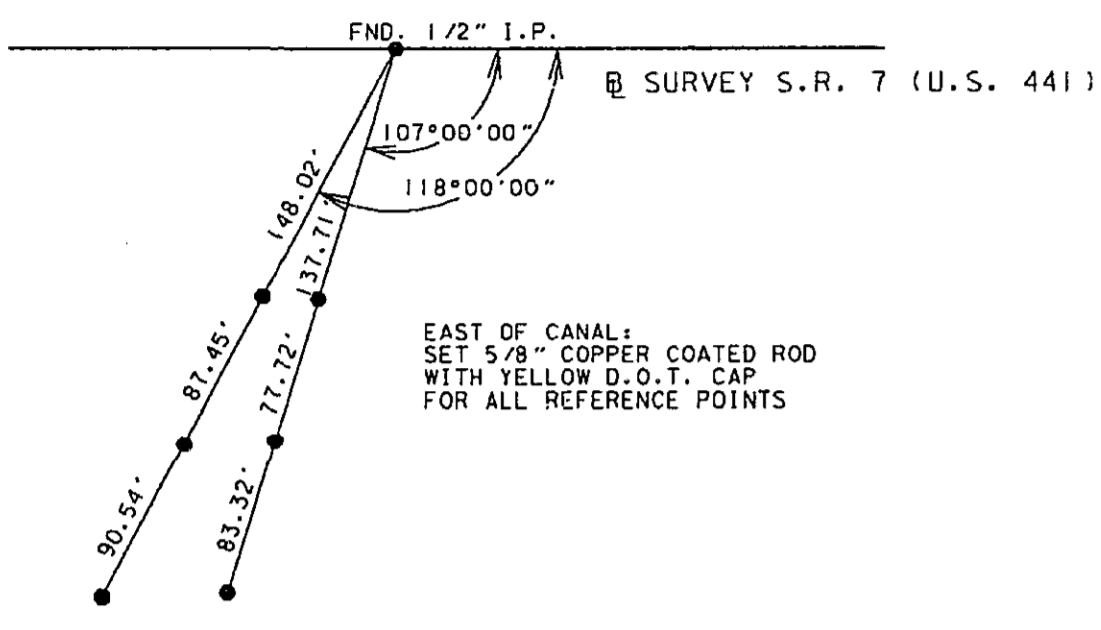

P.I. STA. 1173+00.97  
Δ = 00°15'23' LT.

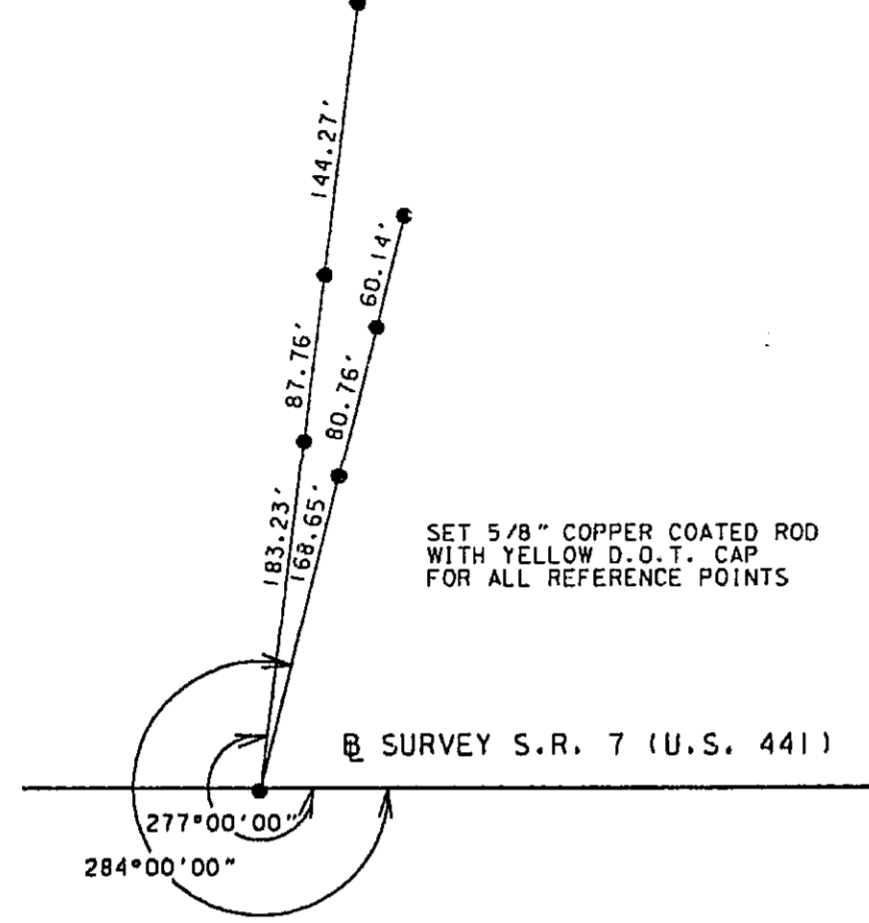

P.O.T. STA. 1183+50.01

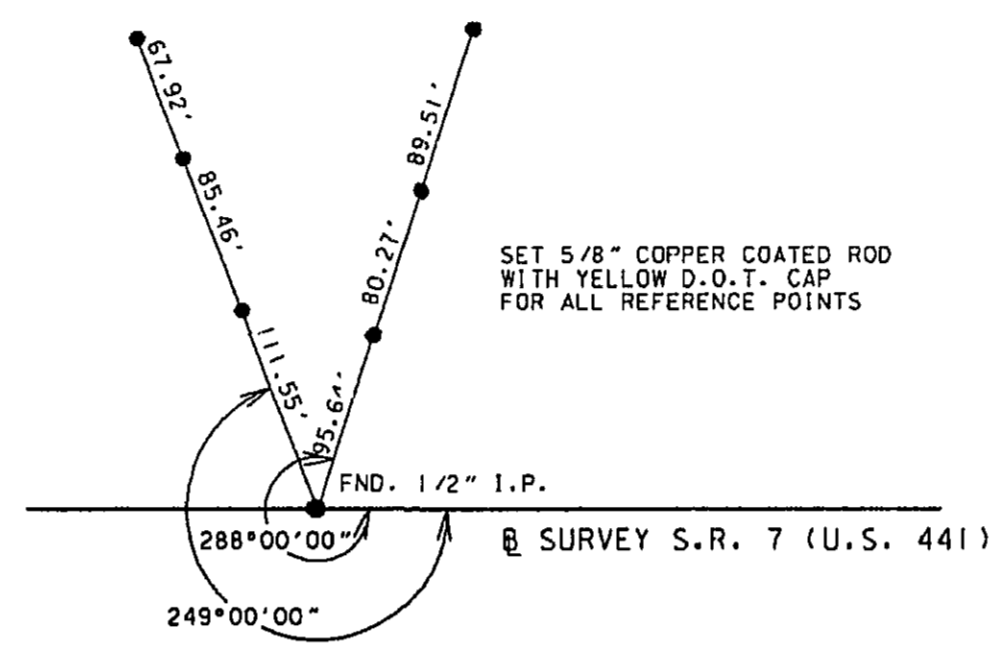

P.I. STA. 1193+00.86  
Δ = 00°00'11' LT.

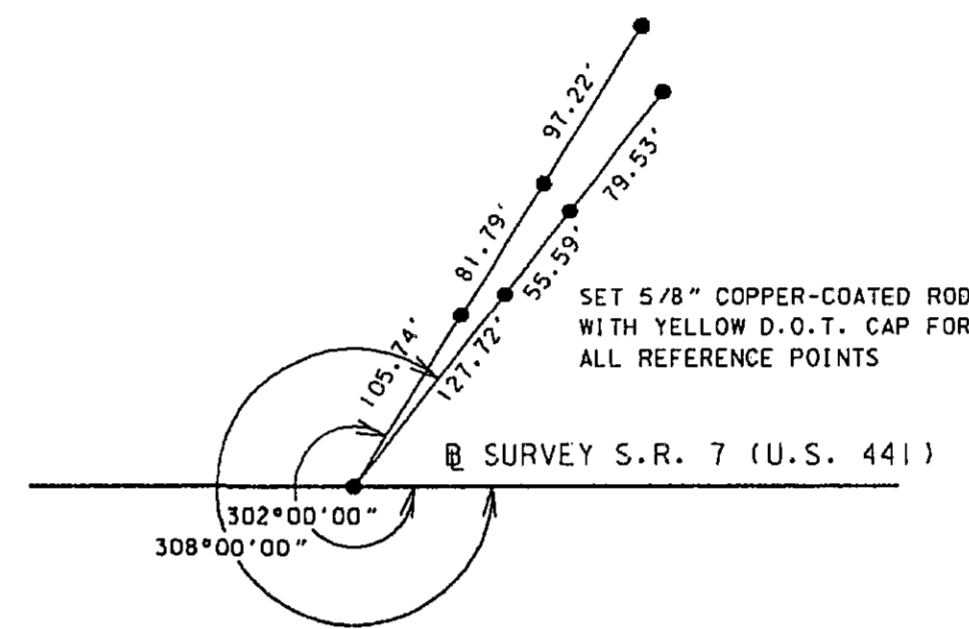

P.O.T. STA. 1202+51.37

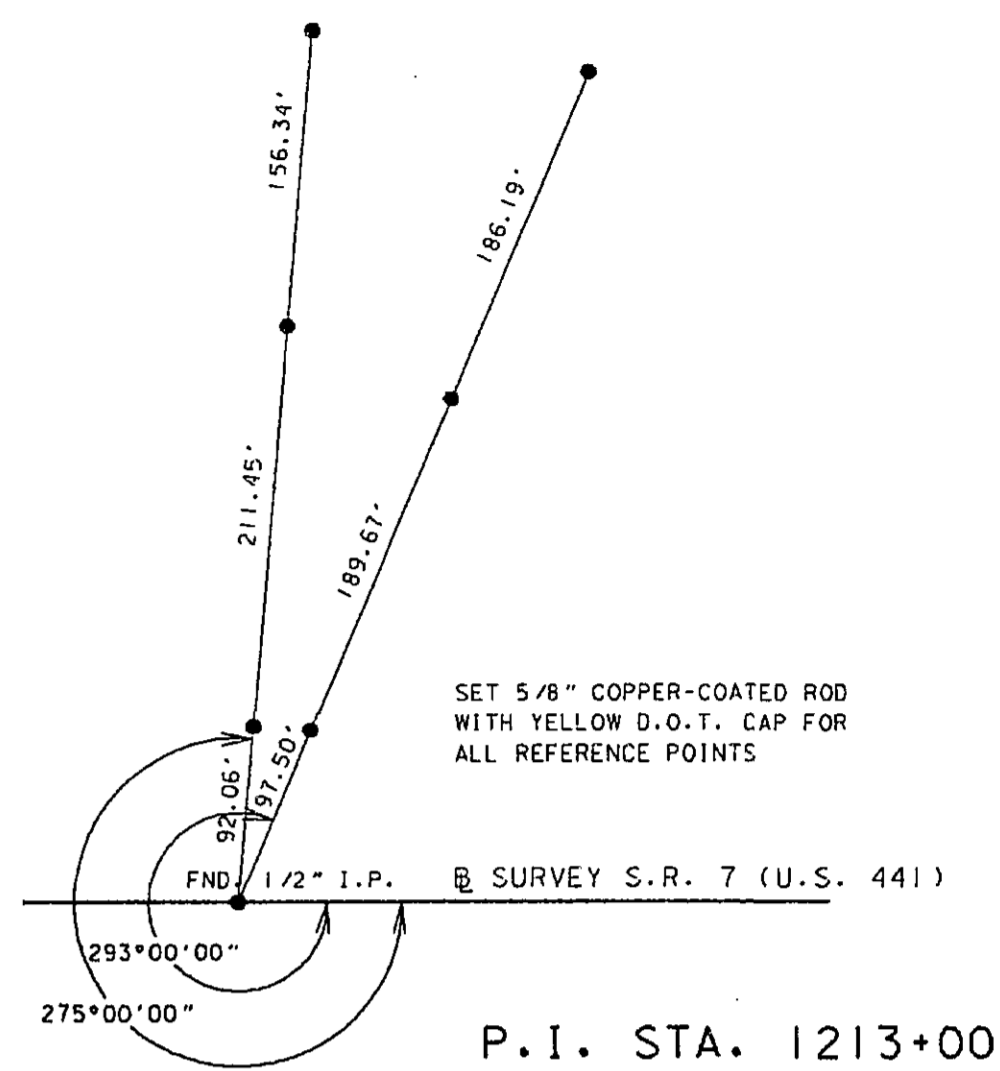

P.I. STA. 1213+00.75  
Δ = 00°00'08' RT.

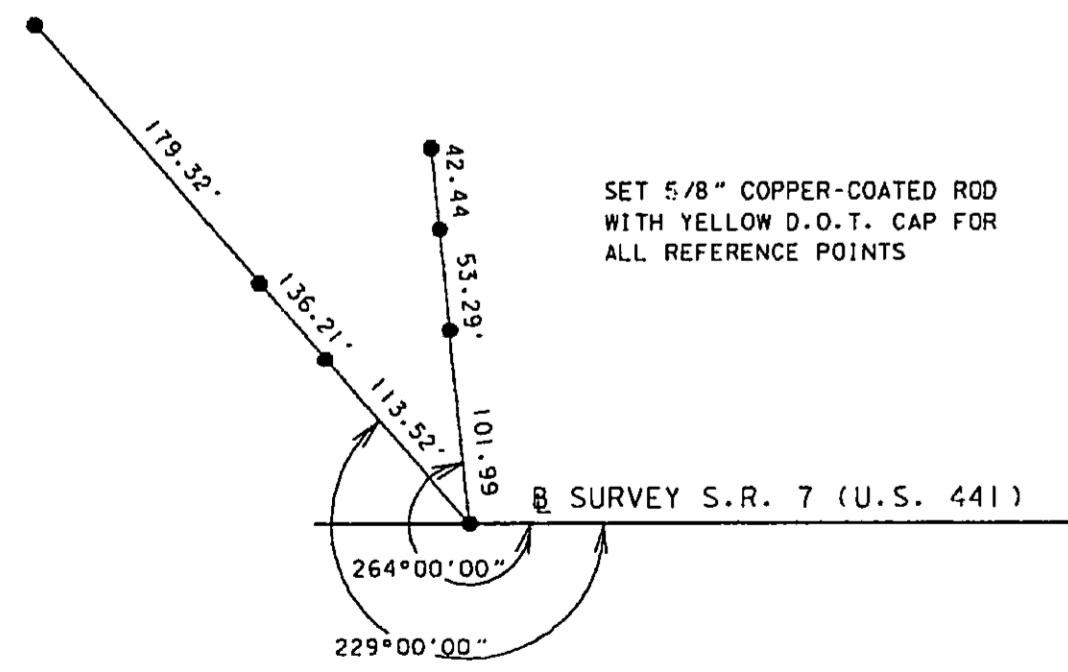

P.O.T. STA. 1222+49.32

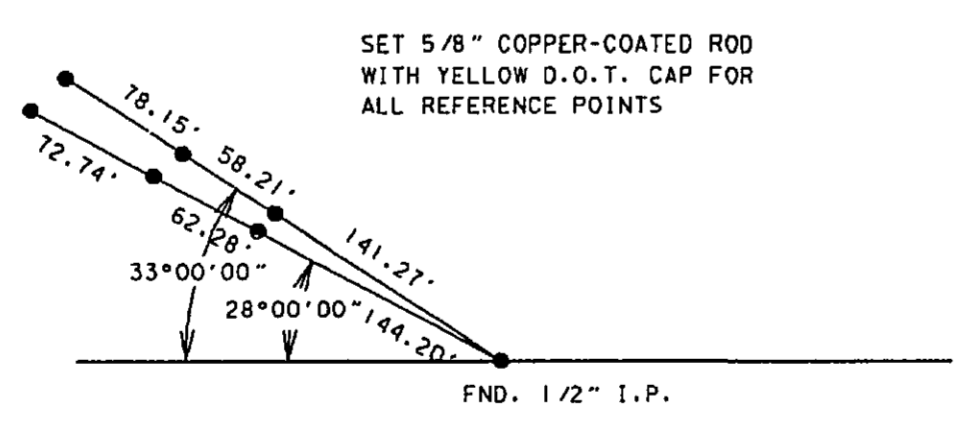

P.I. STA. 1233+00.58  
Δ = 00°00'08' RT.

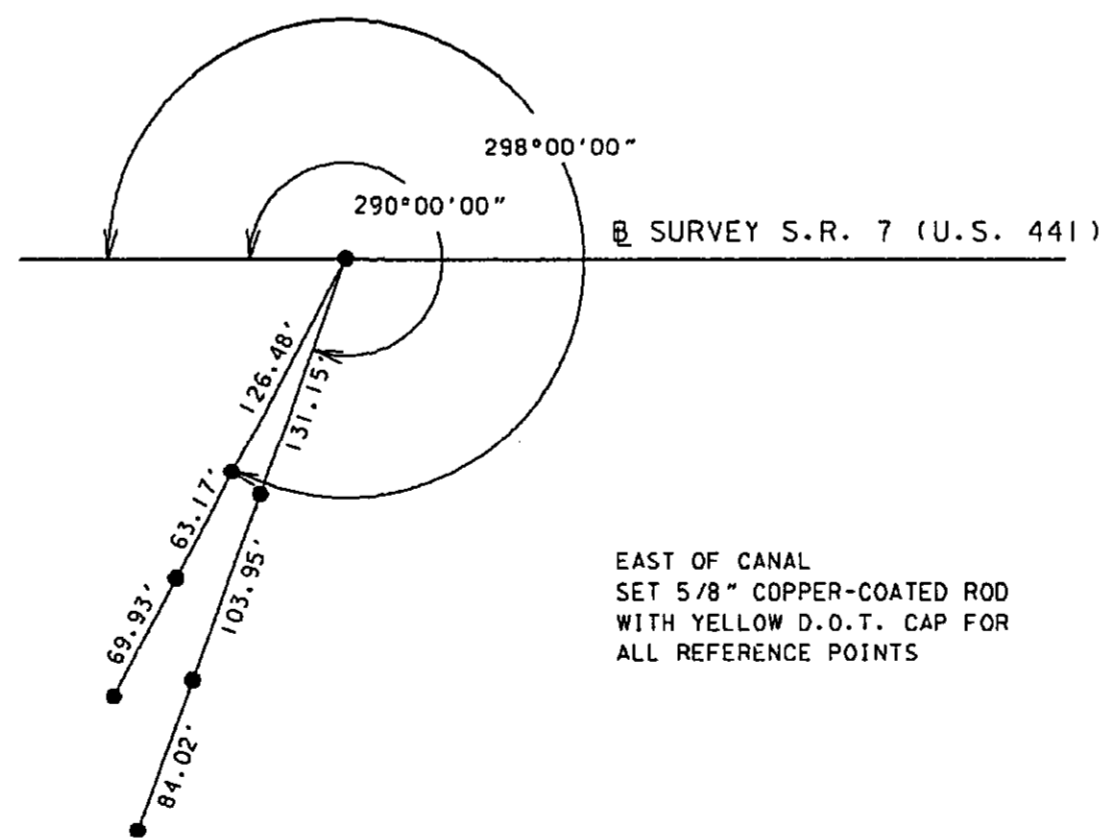

P.O.T. STA. 1242+54.10

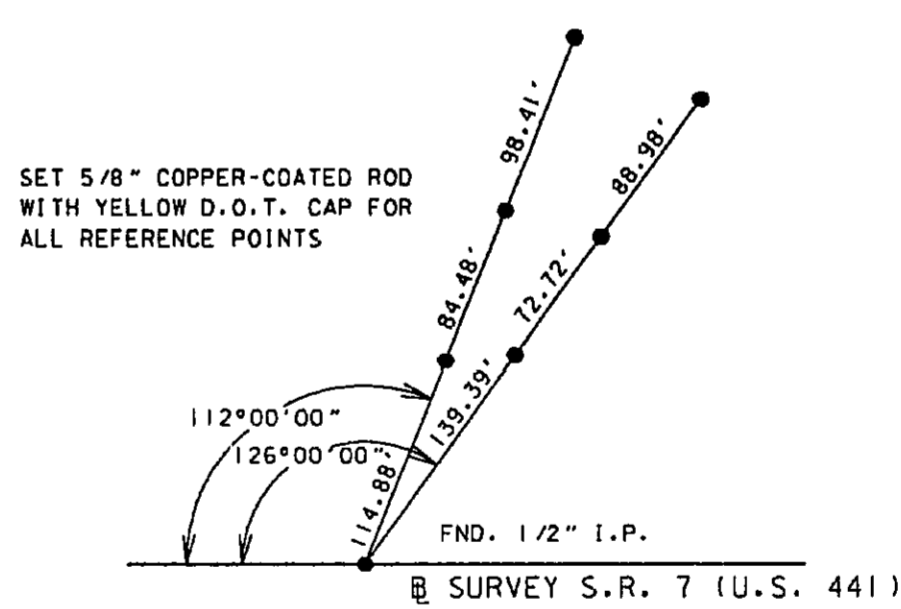

P.I. STA. 1253+00.52  
Δ = 00°00'08' RT.

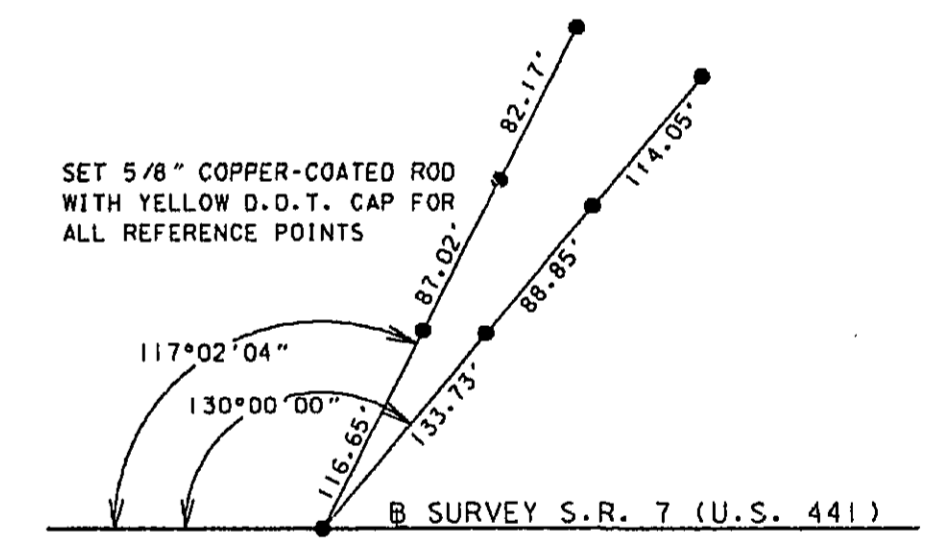

P.O.T. STA. 1262+55.32

S.R.7 (U.S.441) FROM S.R.804 (LAKE WORTH RD.)  
TO SOUTH OF S.R.80 (SOUTHERN BLVD.)

FLORIDA DEPARTMENT OF TRANSPORTATION RIGHT OF WAY SURVEYING AND MAPPING			
SPECIFIC PURPOSE SURVEY MAP			
STATE ROAD NO. 7		PALM BEACH COUNTY	
BY	DATE	APPROVED BY	DATE
PRELIM. MORAVA	4-2-93	<i>[Signature]</i>	10-24-94
FINAL MORAVA	12-16-93		
CHECKED GUILIANO	12-30-93	DISK. ADMIN. OF SURVEYING & MAPPING	
MAPS PREPARED BY F.D.O.T. DISTRICT 4		FIELD BOOK NO.'S 110179, 1000617, 1002369, 1001912 1009831, E.F.B.4118229	
W.P.I. NO. 4118229		SCALE: N/A	
REVISION	BY	DATE	SECTION MISC. SHEET 17 OF 17

10/18/94 08:15:30usr/r/118229/specw17.dgn

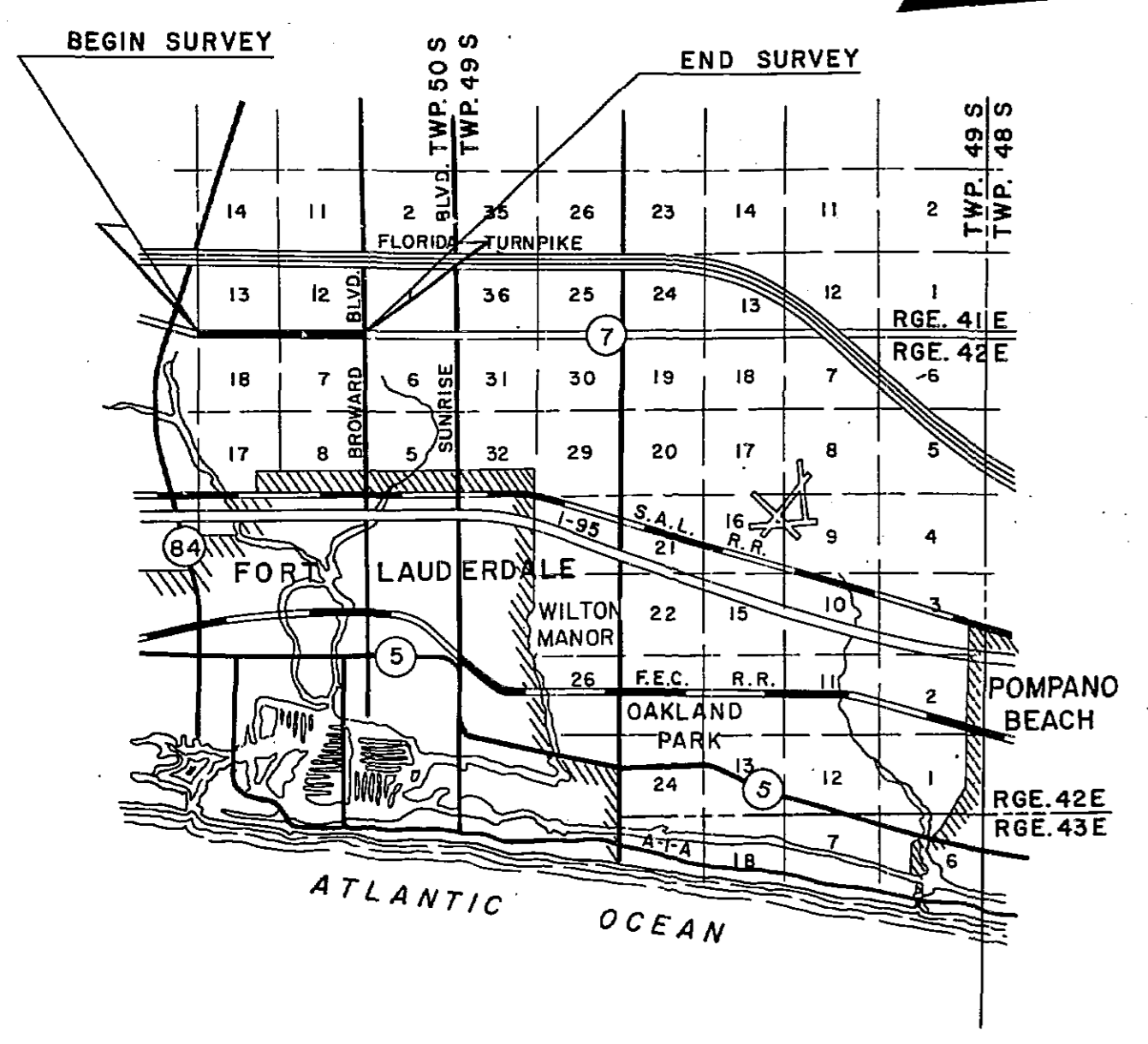

LOCATION MAP  
SCALE: 1/2" = 1 MILE

THIS IS TO CERTIFY THAT THE WITHIN AND ATTACHED SHEETS NUMBERED ONE (1) TO SIX (6), INCLUSIVE, CONSTITUTE A TRUE COPY OF THE OFFICIAL RIGHT OF WAY MAP SHOWING LOCATION AND SURVEY BY THE STATE OF FLORIDA DEPARTMENT OF TRANSPORTATION FOR A PORTION OF STATE ROAD 7, DESIGNATED AS SECTION 86100-2523 IN BROWARD COUNTY, FLORIDA.

THE PROPERTY OUTLINED IN RED INK, AND LABELED MAINT. R/W LINE ON THE SAID SHEETS HAS BEEN VESTED IN THE STATE OF FLORIDA DEPARTMENT OF TRANSPORTATION, PURSUANT TO THE PROVISIONS OF SECTION 341.59 FLORIDA STATUTES OF 1951, SECTION 337.31 FLORIDA STATUTES OF 1955 AND SECTION 95.361 FLORIDA STATUTES OF 1974, AND/OR UNDER FORMAL CONVEYANCE AND OTHER INSTRUMENTS.

IN WITNESS WHEREOF, WE HAVE HEREUNTO SET OUR HANDS AND AFFIXED THE SEAL OF THE STATE OF FLORIDA DEPARTMENT OF TRANSPORTATION, AT TALLAHASSEE, FLORIDA, THIS 20<sup>TH</sup> DAY OF AUGUST, A.D. 1976.

/s/ TOM WEBB, JR.  
SECRETARY OF TRANSPORTATION,  
STATE OF FLORIDA DEPARTMENT  
OF TRANSPORTATION

/s/ CAROLYN SCARALIN  
EXECUTIVE SECRETARY,  
STATE OF FLORIDA DEPARTMENT  
OF TRANSPORTATION

THIS IS TO CERTIFY THAT THE RIGHT OF WAY LIMITS AS SHOWN ON THIS MAP HAVE BEEN MAINTAINED CONTINUOUSLY FOR FOUR (4) YEARS IMMEDIATELY PAST WITHOUT INTERRUPTION OR DISTURBANCE BETWEEN MILE POSTS 8.258 AND 10.274, (S.L.D.)

/s/ T. BRADFORD  
MAINTENANCE ENGINEER

ACCEPTED FOR FILES AND RECORDED IN THE PUBLIC RECORDS OF BROWARD COUNTY, FLORIDA, THIS 27<sup>TH</sup> DAY OF AUGUST A.D. 1976 IN RIGHT OF WAY PLAT BOOK 10 PAGE 10.

L.A. HESTER, By Patsy Yengo, D.C.  
BROWARD COUNTY ADMINISTRATOR  
BROWARD COUNTY,  
FLORIDA

STATE OF FLORIDA DEPARTMENT OF TRANSPORTATION			
<b>MAINTENANCE MAP</b>			
STATE ROAD No. 7		BROWARD COUNTY	
BY	DATE	APPROVED BY	DATE
DRAWN	BALOGH JUNE 76	<u>William F. Jones</u>	
TRACED	BALOGH JUNE 76	DISTRICT ENGINEER	
CHECKED	HALL JUNE 76	<u>/s/ D.E. MIERKEL</u>	8-16-76
COMPARED		ENGINEER OF RIGHT OF WAY	
INDEXED		STATE HIGHWAY ENGINEER	
REVISION	BY	DATE	
SECTION 86100-2523			SHEET 1 OF 6