

DEPARTMENT CERTIFICATION:

THIS IS TO CERTIFY THAT THE WITHIN AND ATTACHED SHEETS NUMBERED 1 TO 2 INCLUSIVE, CONSTITUTE A TRUE COPY OF THE OFFICIAL MAINTENANCE MAP SHOWING LOCATION AND SURVEY BY THE STATE OF FLORIDA DEPARTMENT OF TRANSPORTATION FOR A PORTION OF STATE ROAD 707, DESIGNATED AS SECTION 89010 IN MARTIN COUNTY, FLORIDA.

THE PROPERTY LABELED MAINT. R/W LINE ON THE SAID SHEETS HAS BEEN VESTED IN THE STATE OF FLORIDA DEPARTMENT OF TRANSPORTATION PURSUANT TO THE PROVISION OF SECTION 95.361 FLORIDA STATUTES.

IN WITNESS WHEREOF, WE HAVE HEREUNTO SET OUR HANDS AND AFFIXED THE SEAL OF THE STATE OF FLORIDA DEPARTMENT OF TRANSPORTATION, AT FT. LAUDERDALE, FLORIDA, THIS 20 DAY OF JULY, A. D. 19 90.

Red Chou
 DISTRICT SECRETARY
 DEPARTMENT OF TRANSPORTATION
 STATE OF FLORIDA

Oswald Parks Jr
 (ATTESTOR)

FILED FOR RECORD IN THE OFFICE OF THE CLERK OF THE CIRCUIT COURT FOR THE COUNTY OF MARTIN, STATE OF FLORIDA, IN STATE AND COUNTY ROAD AND ~~MAP~~ PLAT BOOK 12, PAGE 58, ON THE 30 DAY OF July, A. D. 19 90.

CLERK OF THE CIRCUIT COURT
Martin COUNTY, FLORIDA
 By: Doroth Lupton, D.C.
 SURVEYOR CERTIFICATION:

THIS SURVEY WAS PERFORMED FOR THE SPECIFIC PURPOSE OF LOCATING THE LIMITS OF MAINTAINED RIGHT-OF-WAY AS IDENTIFIED BY THE MAINTENANCE ENGINEER FOR THE TRANSPORTATION FACILITY SHOWN AND DEPICTED HEREON.

I HEREBY CERTIFY THAT TO THE BEST OF MY KNOWLEDGE AND BELIEF, CONSISTING OF SHEETS 1 & 2 IS A TRUE, ACCURATE AND COMPLETE DEPICTION OF A FIELD SURVEY PERFORMED UNDER MY DIRECTION AND COMPLETED IN MARCH 28, 1990. I FURTHER CERTIFY THAT SAID DRAWING IS IN COMPLIANCE WITH THE MINIMUM TECHNICAL STANDARDS AS SET FORTH BY THE FLORIDA BOARD OF PROFESSIONAL LAND SURVEYORS, PURSUANT TO SECTION 472.027, FLORIDA STATUTES.

Horst J. Korn
 HORST J. KORN
 FLORIDA REGISTERED LAND SURVEYOR NO. 3509
 FORT LAUDERDALE, FL.
 2-14-90

THIS IS TO CERTIFY THAT THE RIGHT OF WAY LIMITS AS SHOWN ON THIS MAP WERE IDENTIFIED BY MYSELF AS HAVING BEEN MAINTAINED CONTINUOUSLY FOR FOUR (4) YEARS WITHOUT INTERRUPTION OR DISTURBANCE, DURING WHICH TIME I WAS IN RESPONSIBLE CHARGE.

BY: R.H. West
 MAINTENANCE ENGINEER

NOT VALID UNLESS SIGNED AND SEALED

S.R. 707

FLORIDA DEPARTMENT OF TRANSPORTATION RIGHT OF WAY SURVEYING AND MAPPING			
MAINTENANCE MAP			
STATE ROAD NO. <u>5</u>		MARTIN COUNTY	
BY	DATE	APPROVED BY	DATE
DRAWN <u>Corro</u>	<u>2/20/90</u>	<u>[Signature]</u>	<u>6-6-90</u>
TRACED <u>Corro</u>	<u>2/20/90</u>	DIST. ADMIN. OF SURVEYING AND MAPPING	
CHECKED <u>Wilson</u>	<u>2/20/90</u>		
MAPS PREPARED BY F.D.O.T. FOURTH DISTRICT		FIELD BOOK NO.'S 1008277, 1008279, 1008281	
W.P.I. NO. N.A.		SCALE: N.A.	
SECTION 89010-MAINT.(3) SHEET 1 OF 2			

REVISION	BY	DATE

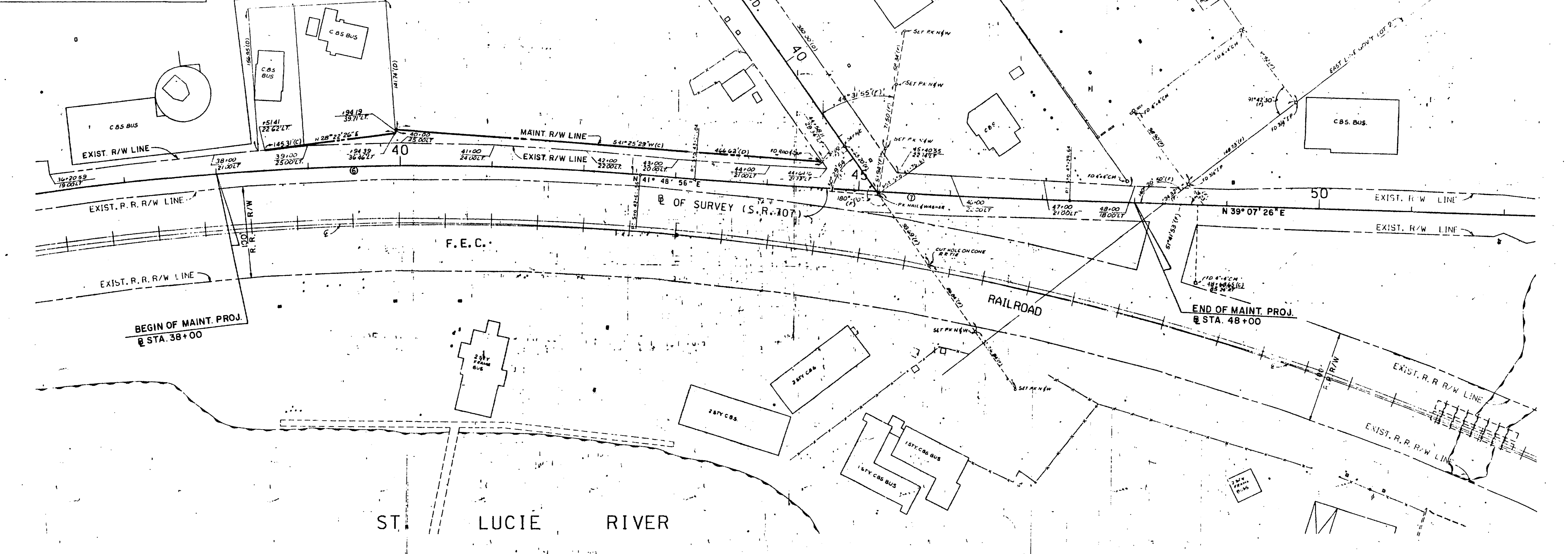
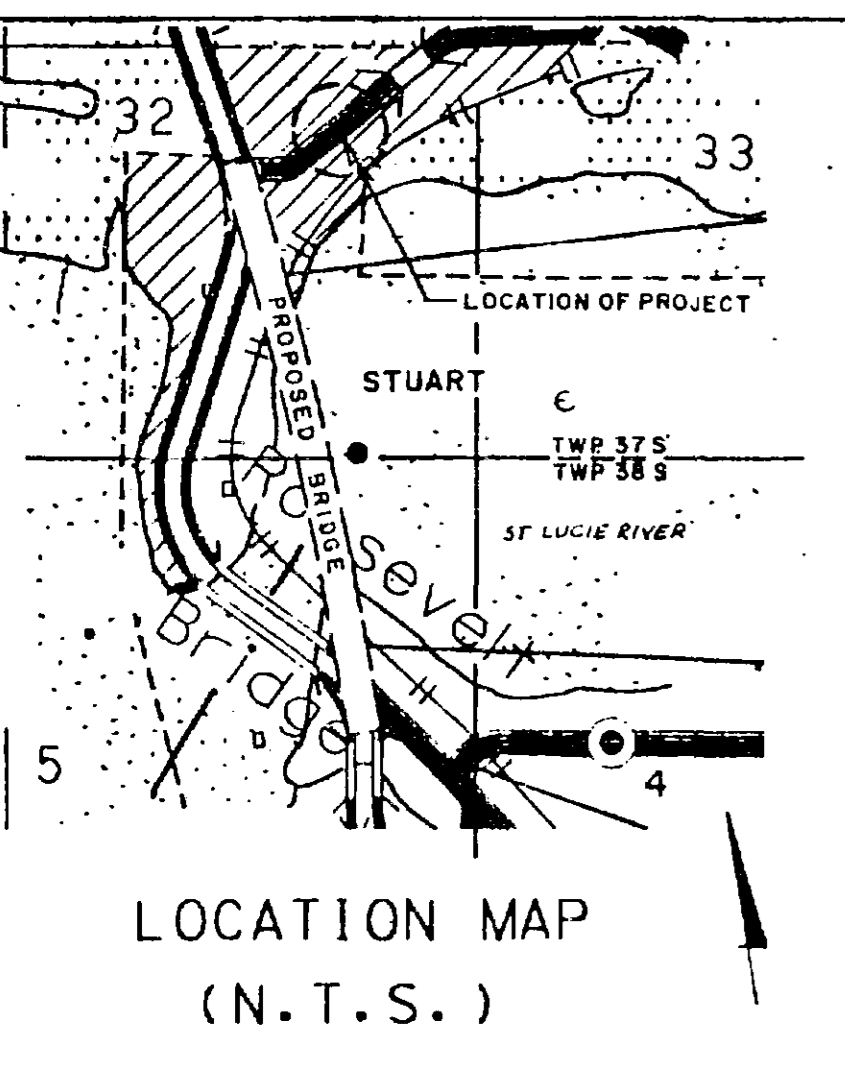

S.R. 707
 @ SURVEY CURVE DATA "6"
 PI Sta 36+40.93
 D = 24° 54' 35" RT.
 D = 1° 58' 28"
 L = 1,261.60'
 T = 640.93'
 R = 2,901.86'
 PC Sta 30+00.00
 PT Sta 42+61.60

S.R. 707
 @ SURVEY CURVE DATA "7"
 PI Sta 45+25.42
 D = 2° 41' 30" LT.
 D = 0° 39' 31"
 L = 408.60'
 T = 204.34'
 R = 8,697.71'
 PC Sta 43+21.08
 PT Sta 47+29.68

FLORIDA DEPARTMENT OF TRANSPORTATION			
RIGHT OF WAY SURVEYING AND MAPPING			
MAINTENANCE MAP			
STATE ROAD NO. 5	MARTIN	COUNTY	
DRAWN	BY	DATE	APPROVED BY
RLR/CAW		12/12/89	<i>H. K...</i>
TRACED	RLR/CAW	12-12-89	
CHECKED	CONNELLY	12/15/89	
MAPS PREPARED BY		FIELD DRAW NO.'S	
F.L.O.D., FOURTH DISTRICT		10082, 1008279, 1008281	
W.P.I. NO. N.A.		SCALE: 1" = 50'	
REVISION	BY	DATE	