

GENERAL NOTES

1. BEARINGS AND COORDINATES ARE BASED ON STATE PLANE COORDINATES, NORTH AMERICAN DATUM OF 1983, REFERENCING MARTIN COUNTY G.P.S. NETWORK, POINTS "GS38" AND "GS39".
2. CURVE DATA IS BASED ON ARC DEFINITION.
3. STATION AND OFFSETS ARE RELATIVE TO THE SURVEY BASELINE UNLESS OTHERWISE NOTED.
4. THIS SURVEY WAS PERFORMED FOR THE PURPOSE OF ESTABLISHING A BASELINE, LOCATING EXISTING MONUMENTATION AND PLACING ADDITIONAL MONUMENTS WHERE REQUIRED. SAID DATA TO BE USED IN THE PREPARATION OF RIGHT OF WAY MAPS.
5. NO RESPONSIBILITY OR LIABILITY IS ASSUMED BY THE UNDERSIGNED SURVEYOR FOR USE OF THIS RIGHT OF WAY CONTROL SURVEY FOR ANY PURPOSE OTHER THAN THAT ABOVE STATED OR FOR USE BY ANY PERSON OR ENTITY OTHER THAN THE FLORIDA DEPARTMENT OF TRANSPORTATION.
6. REPRODUCTIONS OF THIS CONTROL SURVEY ARE NOT VALID UNLESS SEALED WITH AN EMBOSSED SURVEYOR'S SEAL.
7. PROPERTY BOUNDARIES DETERMINED FROM FIELD SURVEYS AND RECORDED PLATS.
8. THE "SAFE UPLAND" LINE AS SHOWN HEREON DOES NOT PURPORT TO ESTABLISH THE TIDAL BOUNDARIES AS SET FORTH IN F.S. 177.28
9. THE "SAFE UPLAND" LINE AS SHOWN HEREON IS A REFLECTION OF THE LOCATION OF THE +0.8 CONTOUR LINE BASED ON INFORMATION SUPPLIED BY THE STATE OF FLORIDA DEPARTMENT OF NATURAL RESOURCES. ELEVATIONS REFERENCE U.S.C.& G.S. DISK EL. = 14.688' N.G.V.D. 1929.
10. ALL DISTANCES THAT APPEAR ON THIS MAP ARE ADJUSTED "GROUND DISTANCES" (UNLESS OTHERWISE NOTED) AND MUST BE MULTIPLIED BY THE SCALE FACTOR IN ORDER TO OBTAIN THE "GRID" EQUIVALENT. THE COORDINATES PROVIDED ON THE PROJECT NETWORK CONTROL SHEET ARE GRID COORDINATES.
11. THE DEFINITION OF THE U.S. SURVEY FOOT AS ADOPTED BY THE U.S. NATIONAL INSTITUTE OF STANDARDS AND TECHNOLOGY IS 39.37/12 AND SHALL BE USED FOR CONVERSION TO OR FROM THE METER.

LEGEND

@	BASELINE
R	PROPERTY LINE
E	CENTERLINE
(P)	PLAT DATA
(C)	CALCULATED DATA
(D)	DEED DATA
(F)	FIELD MEASURED DATA
D.O.T.	THE FLORIDA DEPARTMENT OF TRANSPORTATION
(FND.)	FOUND
I.P.	IRON PIPE
I.R.	IRON ROD
C.M.	CONCRETE MONUMENT
CONC.	CONCRETE
R/W	RIGHT-OF-WAY
Δ	CENTRAL ANGLE
R	RADIUS
L	ARC LENGTH
D	DEGREE OF CURVE
T	TANGENT
P.O.T.	POINT ON TANGENT
O.R.B.	OFFICIAL RECORDS BOOK
P.B.	PLAT BOOK
PG.	PAGE
SEC.	SECTION
TWP.	TOWNSHIP
RGE.	RANGE
COR.	CORNER
LT.	LEFT
RT.	RIGHT
STA.	STATION
TT	TIN TAB
U.E.	UTILITY EASEMENT
P.I.	POINT OF INTERSECTION
P.C.	POINT OF CURVATURE
P.T.	POINT OF TANGENCY
P.O.L.	POINT ON LINE
S.R.D.	STATE ROAD DEPARTMENT (FLORIDA)
DWG.	DRAWING
NO.	NUMBER
K & S	KEITH AND SCHNARS
S & B	STAFFORD AND BROCK
DEBERRY	D.P. DEBERRY & ASSOC.
BLVD.	BOULEVARD
F.P. & L	FLORIDA POWER AND LIGHT
S.B.T.T.	SOUTHERN BELL TELEPHONE AND TELEGRAPH
F.A.	FEDERAL AID
M.H.W.	MEAN HIGH WATER
NGVD	NATIONAL GEODETIC VERTICAL DATUM
R.L.S.	REGISTERED LAND SURVEYOR
L.B.	LICENSED BUSINESS
HEI	HUTCHEON ENGINEERS INCORPORATED

REFERENCES

1. RECORDED PLATS.
2. D.P. DEBERRY AND ASSOCIATES SURVEY (# 632-1) OF A PORTION OF THE WEST 1/2 OF THE SOUTHWEST 1/4 OF SECTION 2, TOWNSHIP 38 SOUTH, RANGE 41 EAST.
3. R/W MAP OF STATE ROAD A1A PER THE STATE OF FLORIDA, STATE ROAD DEPARTMENT PROJECT NO. 89040-2101
4. R/W MAP OF STATE ROAD A1A PER THE STATE OF FLORIDA, DEPARTMENT OF TRANSPORTATION PROJECT NO. 89040-2528.
5. R/W MAP OF STATE ROAD A1A PER THE FLORIDA DEPARTMENT OF TRANSPORTATION, RIGHT-OF-WAY ENGINEERING SECTION, PROJECT NO. 89040-2517.

**STATE OF FLORIDA
DEPARTMENT OF TRANSPORTATION**

RIGHT OF WAY CONTROL SURVEY

STATE ROAD A1A (EAST OCEAN BLVD.)

STATE PROJECT NO. 89040-2510

W.P.I. NO. 4116291

MARTIN COUNTY

LENGTH: 2.711 KM (1.685 MI.)

**A R/W FIELD SURVEY TRAVERSING THRU
SEC. 1, 2, 3 TWP. 38 S., RGE. 41 E.**

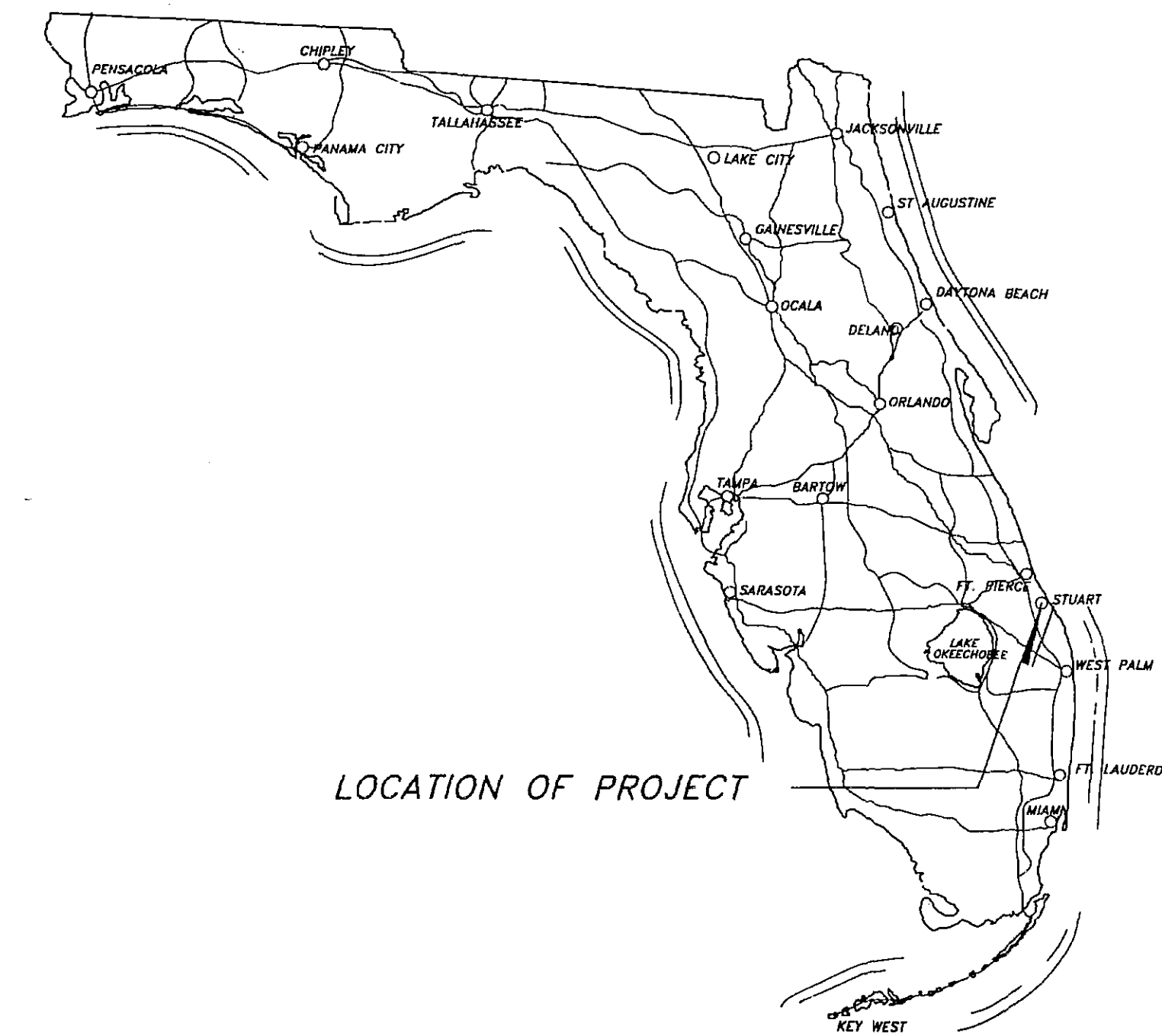

LOCATION OF PROJECT

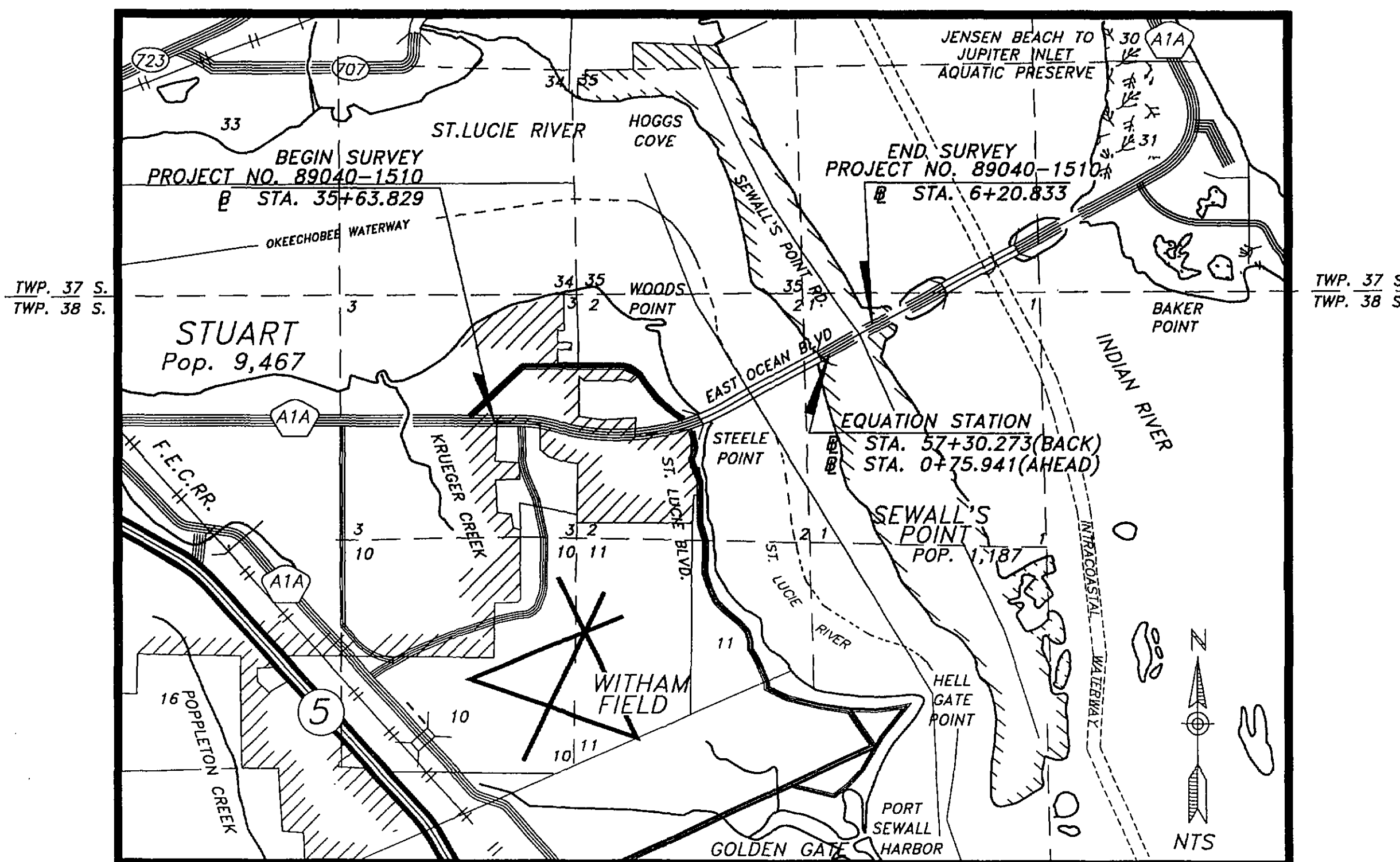

LOCATION MAP

NOT TO SCALE

SURVEYOR'S CERTIFICATE

I HEREBY CERTIFY THIS RIGHT-OF-WAY CONTROL SURVEY WAS MADE FOR THE PURPOSE OF SURVEYING, REFERENCING, DESCRIBING, AND MAPPING THE CENTERLINE AND/OR BASELINE FOR THE TRANSPORTATION FACILITY SHOWN AND DEPICTED HEREON AND THAT SAID SURVEY DRAWING WAS DONE UNDER MY RESPONSIBLE CHARGE AND MEETS THE MINIMUM TECHNICAL STANDARDS FOR CONTROL SURVEYS AND BY THESE FLORIDA DEPARTMENT OF TRANSPORTATION PROCEDURES ((TOPIC NO. 550-030-012)(760-000 THROUGH 760-012)), AND AS SET FORTH BY THE FLORIDA BOARD OF PROFESSIONAL LAND SURVEYORS IN CHAPTER 61G17-6 FLORIDA ADMINISTRATIVE CODE PURSUANT TO SECTION 472.027 FLORIDA STATUTES.

THIS DRAWING, CONSISTING OF SHEETS 1 THROUGH 11 IS A TRUE, ACCURATE AND COMPLETE DEPICTION OF A FIELD SURVEY PERFORMED UNDER THE DIRECTION OF JAMES JORDAN, P.L.S. #2785 AND COMPLETED IN JULY, 1991.

Elizabeth A. Lindsay
ELIZABETH A. LINDSAY, P.L.S.
KEITH AND SCHNARS, P.A.
101 S.W. FLAGLER AVENUE
STUART, FLORIDA 34994

FLORIDA PROFESSIONAL LAND SURVEYOR NO. 4724

DATED: 11/10/96

NOT VALID UNLESS SIGNED AND EMBOSSED WITH SURVEYOR'S SEAL

INDEX

SHEET NO.	SHEET DESCRIPTION
1	COVER SHEET
2-8	DETAIL SHEET
9	REFERENCE POINT SHEET
10	PROJECT NETWORK CONTROL SHEET

EVANS CRARY SR. BRIDGE, S.R. A1A (EAST OCEAN BLVD.) WEST OF ST. LUCIE BLVD. TO EAST OF SEWALL'S POINT RD.

RIGHT OF WAY CONTROL SURVEY

FLORIDA DEPARTMENT OF TRANSPORTATION
RIGHT OF WAY SURVEYING AND MAPPING

APPROVED BY
H. J. K.
DATE 12-12-95
DIST. ADMIN. OF SURVEYING AND MAPPING

REVISION	BY	DATE	REVISION	BY	DATE

	BY	DATE
PRELIM	P.H.	5/95
FINAL	E.A.L.	11/95
CHECKED	E.A.L.	11/95

F.A. PROJECT NO. N/A

STATE ROAD NO. A-1-A MARTIN COUNTY, FLORIDA

MAPS PREPARED BY KEITH & SCHNARS, INC.	FIELD BOOK NO.'S 1004088-1004090
W.P.I. NO. 4116291	SCALE: 1 : 500 (METRIC)
SECTION 89040-1510	SHEET 1 OF 10

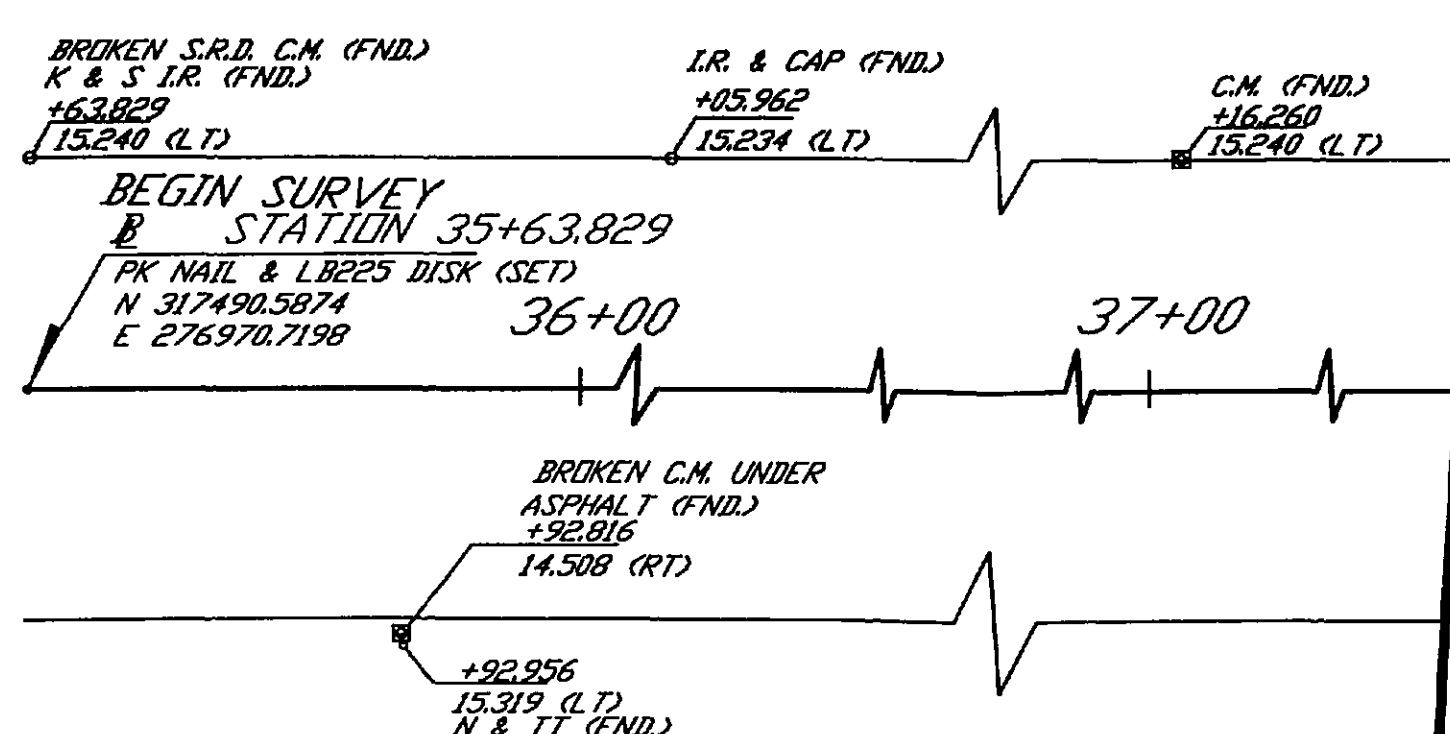
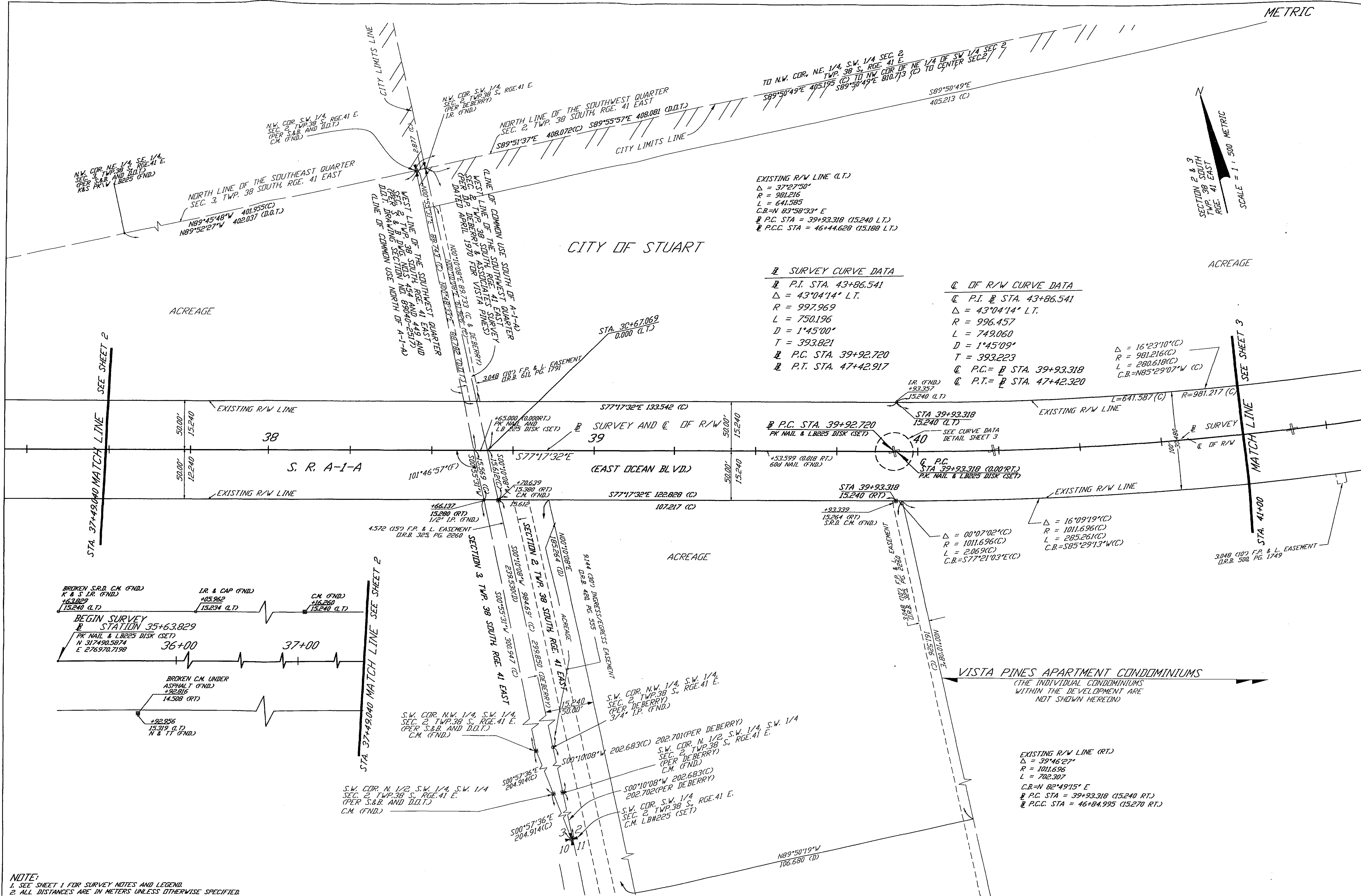
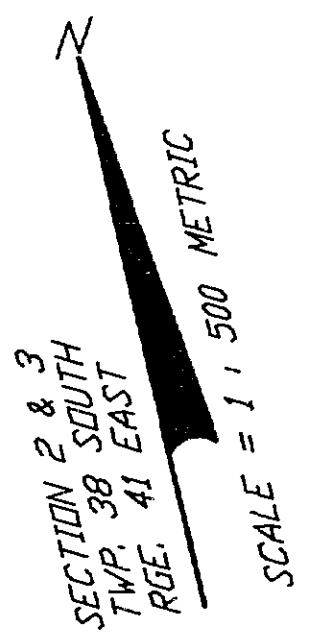

NOTE:
 1. SEE SHEET 1 FOR SURVEY NOTES AND LEGEND.
 2. ALL DISTANCES ARE IN METERS UNLESS OTHERWISE SPECIFIED.

RIGHT OF WAY CONTROL SURVEY		FLORIDA DEPARTMENT OF TRANSPORTATION RIGHT OF WAY SURVEYING AND MAPPING		APPROVED BY <i>[Signature]</i> DIST. ADMIN. OF SURVEYING AND MAPPING		12-12-95 DATE				EVANS CRARY SR. BRIDGE, S.R. A1A (EAST OCEAN BLVD.) WEST OF ST. LUCIE BLVD. TO EAST OF SEWALL'S POINT RD.		F.A. PROJECT NO. N/A		MAPS PREPARED BY KEITH & SCHWARTZ, INC. V.P.I. NO. 4116291		FIELD BOOK NOS. 1004089-1004090 SCALE: 1" = 500 METERS		
REVISION	BY	DATE	REVISION	BY	DATE	PRELIM	PH	5/95	FINAL	PH	11/95	CHECKED	EAL	11/95	STATE ROAD NO. A-1-A MARTIN COUNTY, FLORIDA		SECTION 89040-1510	
SHEET 2 OF 10																		

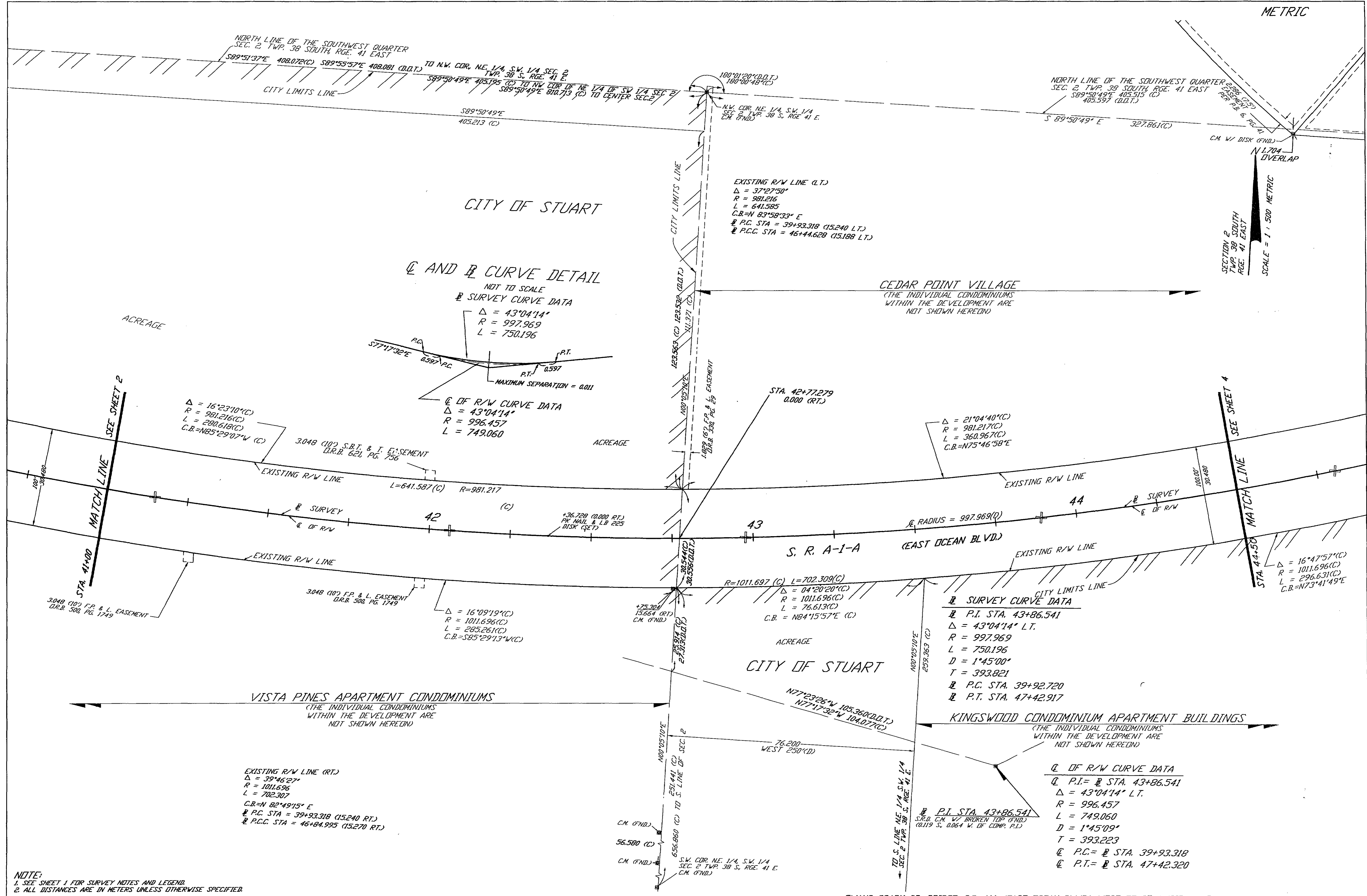

Q AND R CURVE DETAIL
 NOT TO SCALE
 SURVEY CURVE DATA

Δ = 43°04'14"
 R = 997.969
 L = 750.196

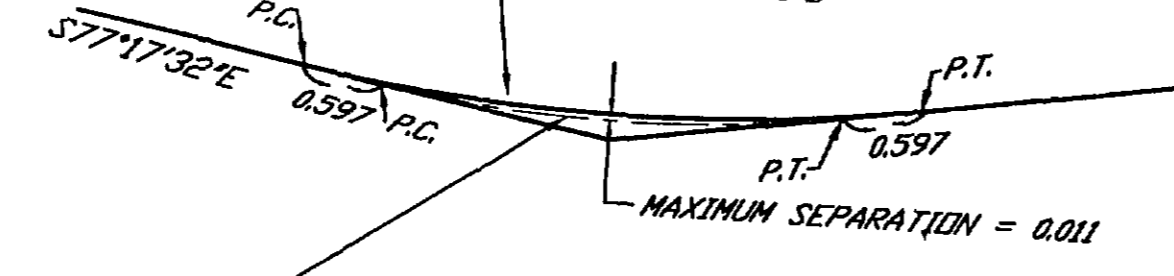

Q OF R/W CURVE DATA
 Δ = 43°04'14"
 R = 996.457
 L = 749.060

Δ = 16°23'10"(C)
 R = 981.216(C)
 L = 280.618(C)
 C.B. = N85°29'07"W (C)

Δ = 21°04'40"(C)
 R = 981.217(C)
 L = 360.967(C)
 C.B. = N75°46'58"E

Δ = 16°47'57"(C)
 R = 1011.696(C)
 L = 296.631(C)
 C.B. = N73°41'49"E

SURVEY CURVE DATA

P.I. STA. 43+86.541
 Δ = 43°04'14" LT.
 R = 997.969
 L = 750.196
 D = 1°45'00"
 T = 393.821
 P.C. STA. 39+92.720
 P.T. STA. 47+42.917

Q OF R/W CURVE DATA

P.I. = Q STA. 43+86.541
 Δ = 43°04'14" LT.
 R = 996.457
 L = 749.060
 D = 1°45'09"
 T = 393.223
 P.C. = Q STA. 39+93.318
 P.T. = Q STA. 47+42.320

EXISTING R/W LINE (RT.)
 Δ = 39°46'27"
 R = 1011.696
 L = 702.309
 C.B. = N 82°49'15" E
 P.C. STA = 39+93.318 (15,240 RT.)
 P.C.C. STA = 46+84.995 (15,270 RT.)

NOTE:
 1. SEE SHEET 1 FOR SURVEY NOTES AND LEGEND.
 2. ALL DISTANCES ARE IN METERS UNLESS OTHERWISE SPECIFIED.

EVANS CRARY SR. BRIDGE, S.R. A1A (EAST OCEAN BLVD.) WEST OF ST. LUCIE BLVD. TO EAST OF SEWELL'S POINT RD.

RIGHT OF WAY CONTROL SURVEY	FLORIDA DEPARTMENT OF TRANSPORTATION RIGHT OF WAY SURVEYING AND MAPPING	APPROVED BY	12-12-95 DATE	BY	DATE	F.A. PROJECT NO. N/A	MAPS PREPARED BY KEITH & SCHWAB, INC.	FIELD BOOK NOS. 1004088-1004090	
							SCALE: 1 : 500 (METRIC)		
							STATE ROAD NO. A-1-A MARTIN COUNTY, FLORIDA	SECTION 89040-1510	SHEET 3 OF 10

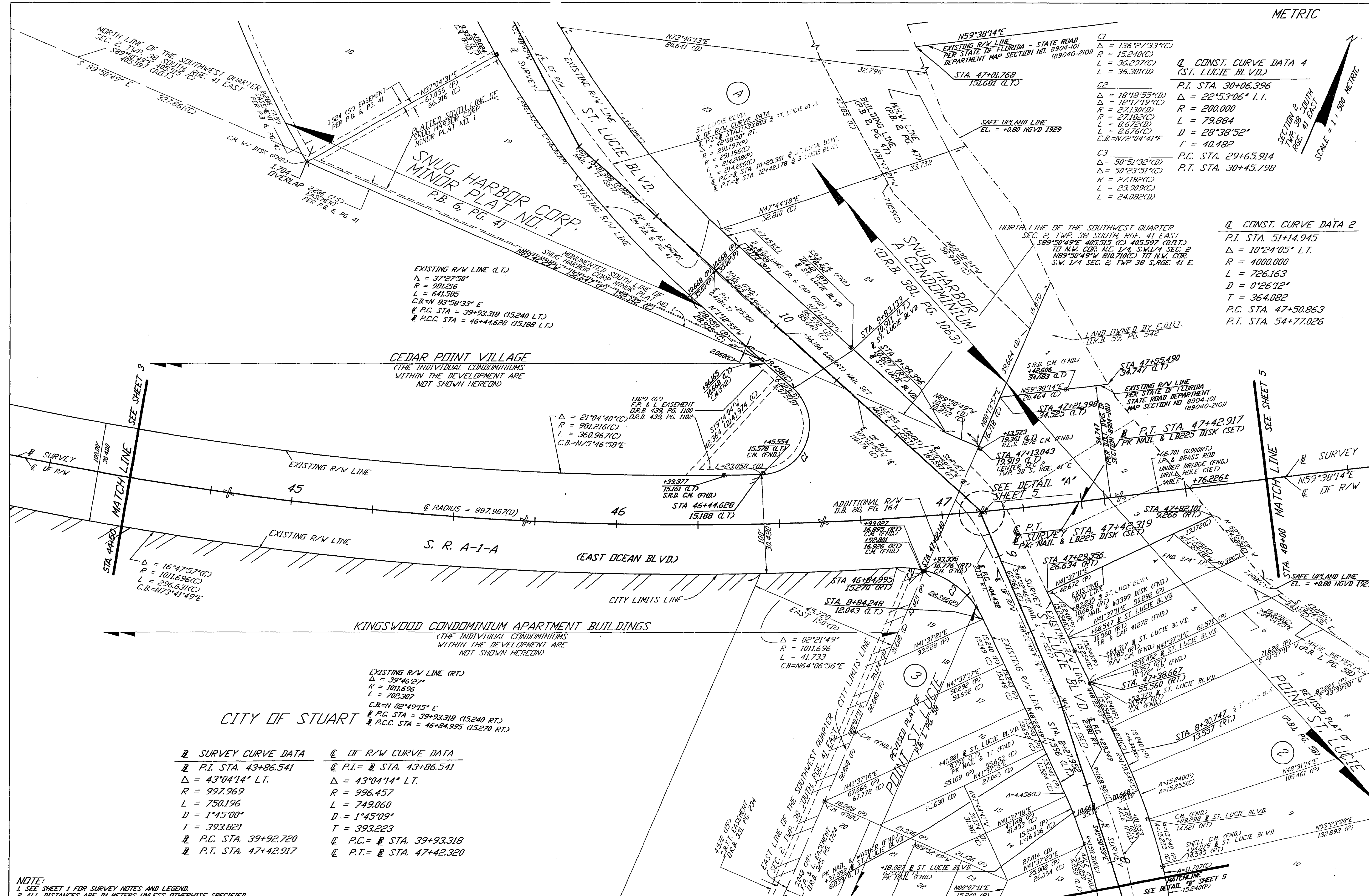
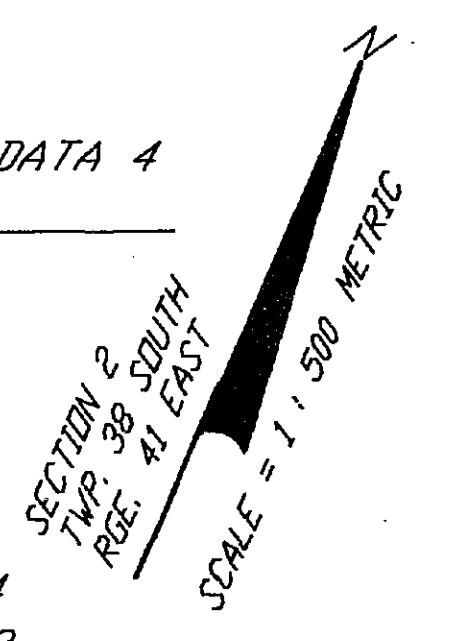

☒ SURVEY CURVE DATA	☒ OF R/W CURVE DATA
☒ P.I. STA. 43+86.541	☒ P.I.= ☒ STA. 43+86.541
Δ = 43°04'14" LT.	Δ = 43°04'14" LT.
R = 997.969	R = 996.457
L = 750.196	L = 749.060
D = 1°45'00"	D = 1°45'09"
T = 393.821	T = 393.223
☒ P.C. STA. 39+92.720	☒ P.C.= ☒ STA. 39+93.318
☒ P.T. STA. 47+42.917	☒ P.T.= ☒ STA. 47+42.320

NOTE:
 1. SEE SHEET 1 FOR SURVEY NOTES AND LEGEND.
 2. ALL DISTANCES ARE IN METERS UNLESS OTHERWISE SPECIFIED.

N59°38'14"E

STA. 51+81.559
152.400 (LT)

EXISTING R/W LINE
PER STATE OF FLORIDA - STATE ROAD
DEPARTMENT MAP SECTION NO. 8904-101 (89040-2101)

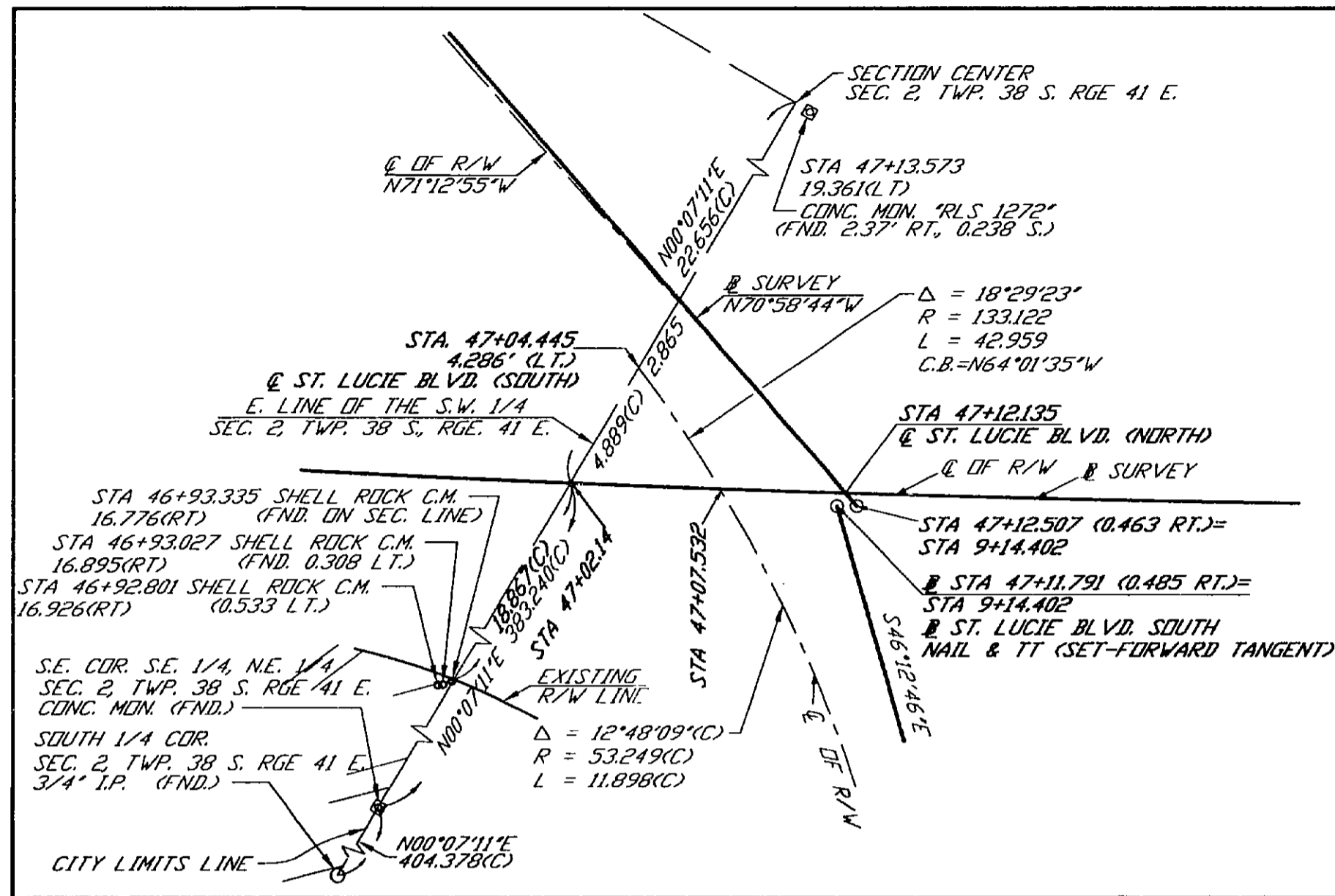

DETAIL "A"
INTERSECTION STATE ROAD A1A @ ST. LUCIE BLVD.
NOT TO SCALE

ST. LUCIE RIVER DKEECHOBEE WATERWAY CHANNEL



STA. 51+70.672
45.720 (LT)

EXISTING R/W LINE
PER STATE OF FLORIDA - STATE ROAD
DEPARTMENT MAP SECTION
NO. 8904-101 (89040-2101)

STA. 48+00 MATCH LINE SEE SHEET 4

SURVEY
N59°38'14"E
Q. OF R/W

49

50

51

SURVEY AND Q. OF R/W

S. R. A-1-A
(EAST OCEAN BLVD.)

18.209 (0.000 RT.)
PK NAIL & LD 225 DISK (SET)
(3rd PILING WEST OF DRAW)

STA. 51+66.007
Q. CUT @
DKEECHOBEE WATERWAY CHANNEL

STA. 52+00 MATCH LINE SEE SHEET 6

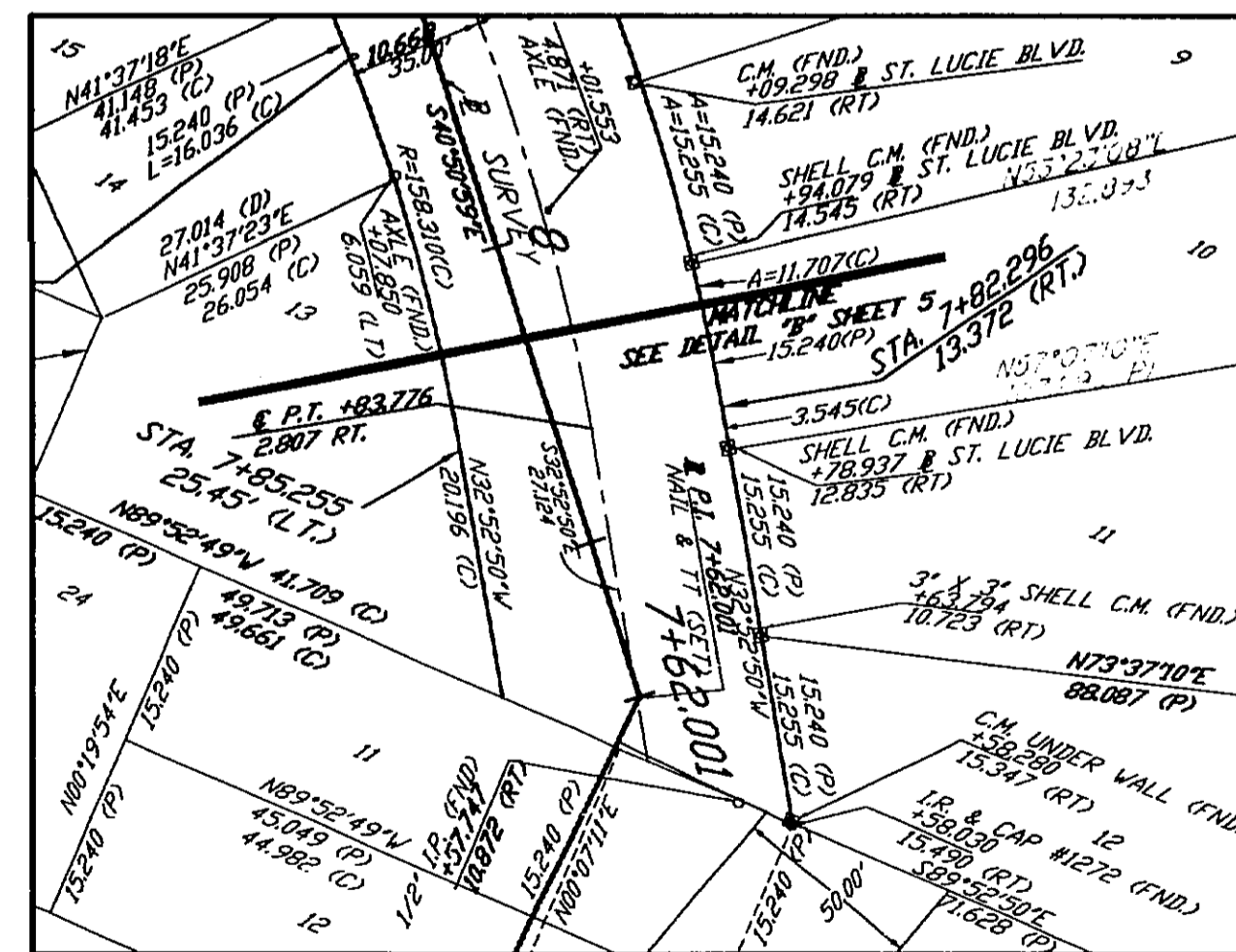
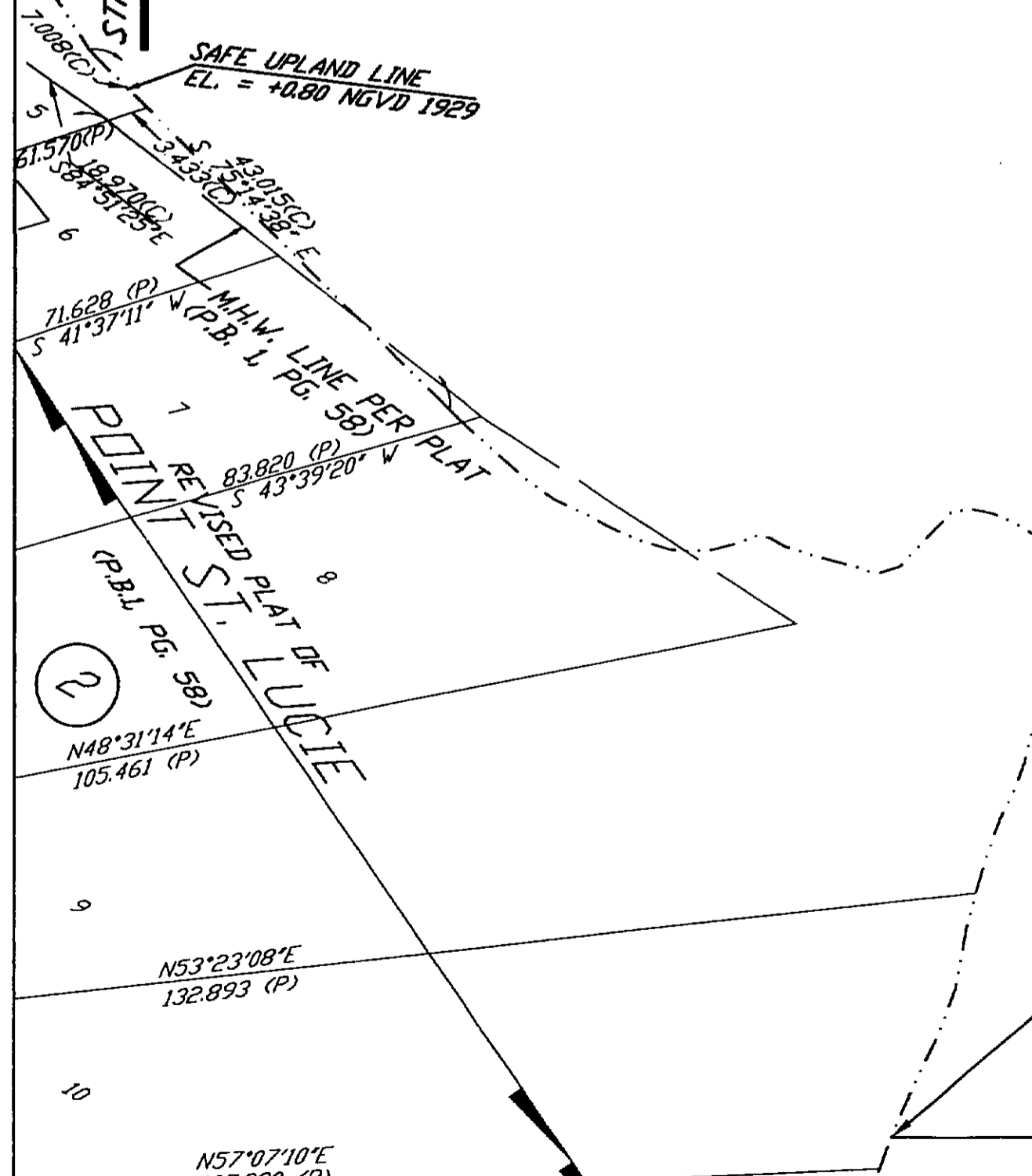

DETAIL "B" ST. LUCIE BOULEVARD
NOT TO SCALE

EXISTING R/W LINE
PER STATE OF FLORIDA - STATE ROAD
DEPARTMENT MAP SECTION NO. 8904-101 (89040-2101)

N59°38'14"E

N59°38'14"E

EXISTING R/W LINE
PER STATE OF FLORIDA - STATE ROAD
DEPARTMENT MAP SECTION
NO. 8904-101 (89040-2101)

STA. 51+61.341
45.720 (RT)

STA. 51+50.455
152.400 (RT)

NOTE:
1. SEE SHEET 1 FOR SURVEY NOTES AND LEGEND.
2. ALL DISTANCES ARE IN METERS UNLESS OTHERWISE SPECIFIED.

EVANS CRARY SR. BRIDGE, S.R. A1A (EAST OCEAN BLVD.) WEST OF ST. LUCIE BLVD. TO EAST OF SEWALL'S POINT RD.

RIGHT OF WAY CONTROL SURVEY

FLORIDA DEPARTMENT OF TRANSPORTATION
RIGHT OF WAY SURVEYING AND MAPPING

APPROVED BY
H.M. Kim
DIST. ADMIN. OF SURVEYING AND MAPPING

12-12-95 DATE

REVISION BY DATE

CHECKED EAL 11/95

PRELIM PAH 5/95
FINAL PAH 11/95

F.A. PROJECT NO. N/A

STATE ROAD NO. A-1-A MARTIN COUNTY, FLORIDA

MAPS PREPARED BY
KEITH & SCHWAB, INC.
W.P.I. NO. 4116291

FIELD BOOK NO. 5
1004089-1004090
SCALE: 1" = 500 (METRIC)

SHEET 5 OF 10

ST. LUCIE RIVER

DKEECHOBEE WATERWAY CHANNEL

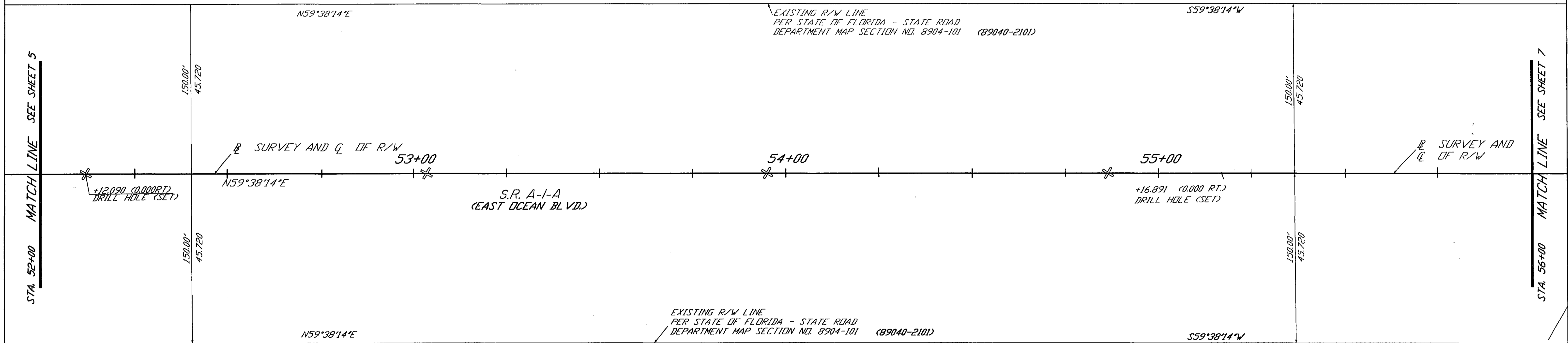
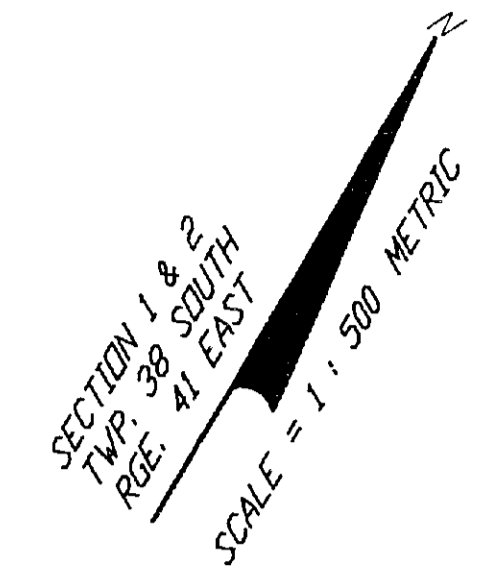

NOTE:
1. SEE SHEET 1 FOR SURVEY NOTES AND LEGEND.
2. ALL DISTANCES ARE IN METERS UNLESS OTHERWISE SPECIFIED.

EVANS GRARY SR. BRIDGE S.R. A-1-A (EAST OCEAN BLVD.) WEST OF ST. LUCIE BLVD. TO EAST OF SEWALL'S POINT RD.

RIGHT OF WAY CONTROL SURVEY

FLORIDA DEPARTMENT OF TRANSPORTATION
RIGHT OF WAY SURVEYING AND MAPPING

APPROVED BY	12-12-95	DATE							
DIST. ADMIN. OF SURVEYING AND MAPPING									
REVISION	BY	DATE	REVISION	BY	DATE	REVISION	BY	DATE	

BY	DATE
PRELIM CAD	5/95
FINAL CAD	5/95
CHECKED EAL	11/95

F.A. PROJECT NO. N/A
STATE ROAD NO. A-1-A MARTIN COUNTY, FLORIDA

MAPS PREPARED BY
KEITH & SCHWARTZ, INC.
W.P.L. NO. 4116291
SECTION 89040-1510

FIELD BOOK NO. S
1004088-1004090
SCALE: 1' = 500 (METRIC)
SHEET 6 OF 10

C:\DATA\CIVIL\PLANS\METRIC\AD\112712161.DWG PLOT: 4/18/95 01:19:33

ST. LUCIE RIVER
DKEECHOBEE WATERWAY CHANNEL

PLAT OF
INDIALUCIE
P.B. 4, PG. 77

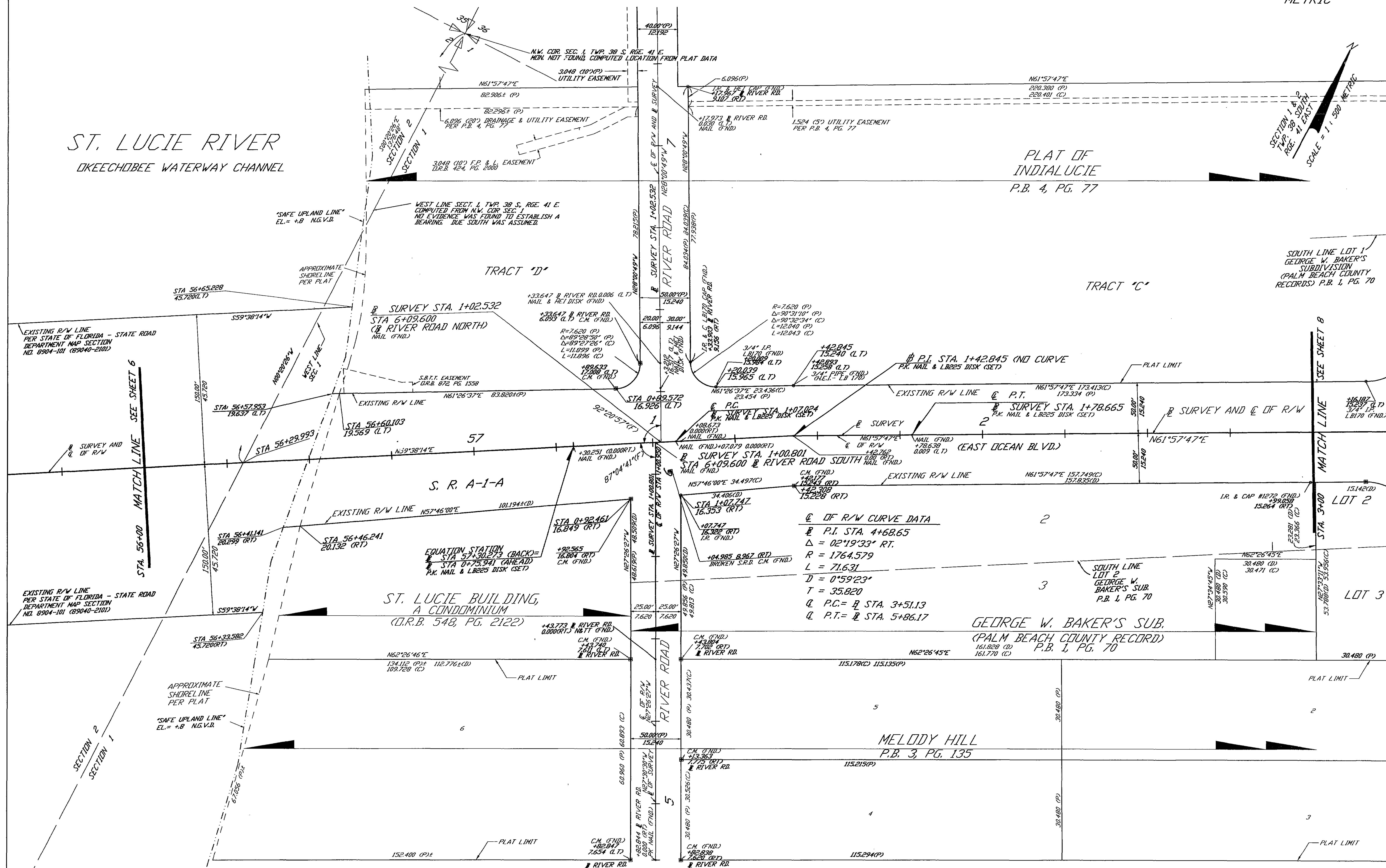
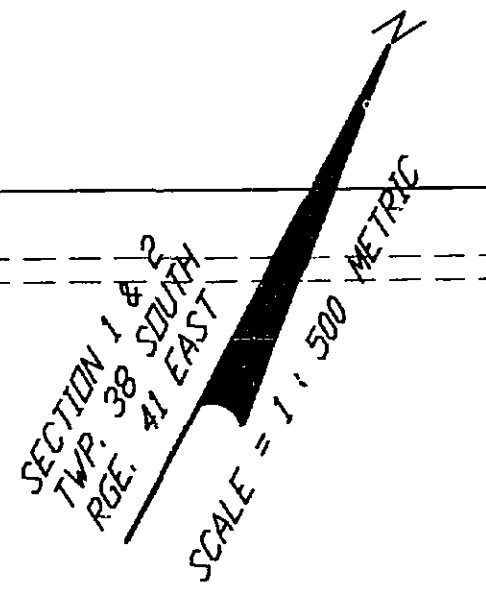

NOTE:
1. SEE SHEET 1 FOR SURVEY NOTES AND LEGEND.
2. ALL DISTANCES ARE IN METERS UNLESS OTHERWISE SPECIFIED.

RIGHT OF WAY CONTROL SURVEY

FLORIDA DEPARTMENT OF TRANSPORTATION
RIGHT OF WAY SURVEYING AND MAPPING

APPROVED BY
H. I. Kraus
DIST. ADMIN. OF SURVEYING AND MAPPING

12-12-95	DATE				
	REVISION	BY	DATE	REVISION	BY

EVANS GRARY SR. BRIDGE, S.R. A1A (EAST OCEAN BLVD.) WEST OF ST. LUCIE BLVD. TO EAST OF SEWALL'S POINT RD.

BY DATE
PRELIM PH 5/95
FINAL PH 11/95
CHECKED EAL 11/95
F.A. PROJECT NO. N/A
STATE ROAD NO. A-1-A MARTIN COUNTY, FLORIDA

MAPS PREPARED BY
KEITH & SCHWAB, INC.
W.P.I. NO. 4116291
SCALE: 1:500 (METRIC)
SECTION 89040-1510 SHEET 7 OF 10

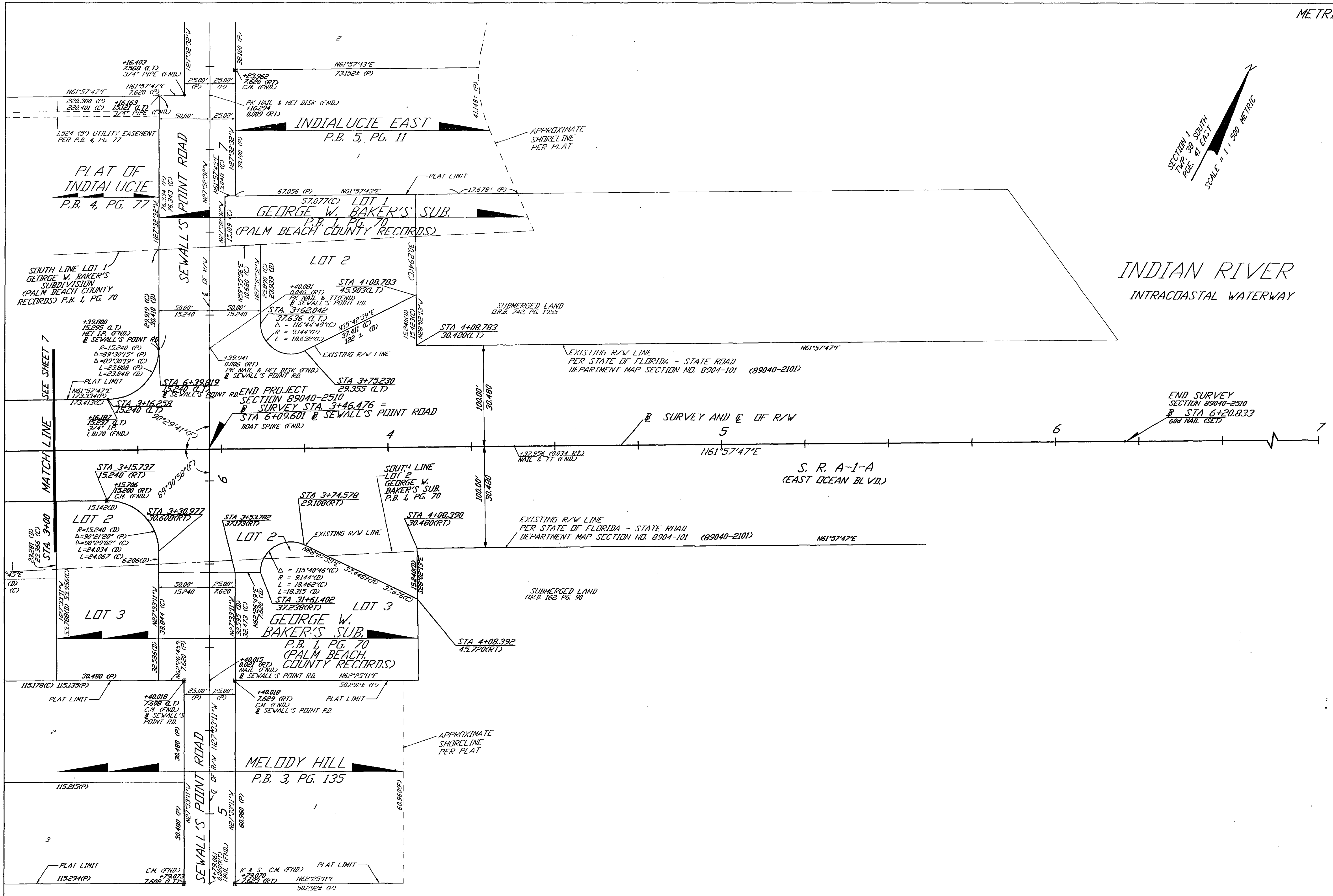
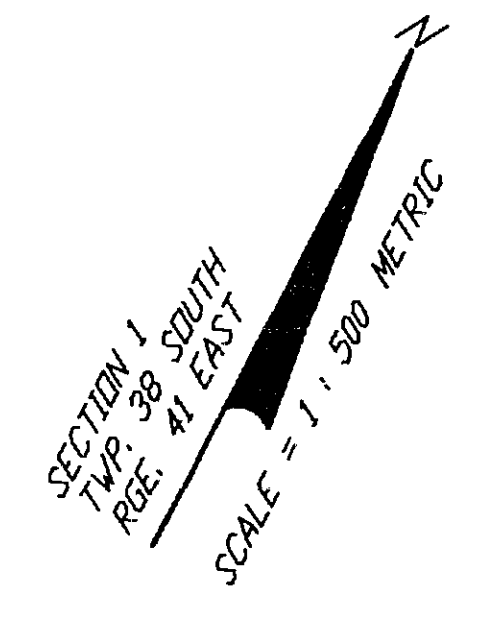

NOTE:
1. SEE SHEET 1 FOR SURVEY NOTES AND LEGEND.
2. ALL DISTANCES ARE IN METERS UNLESS OTHERWISE SPECIFIED.

RIGHT OF WAY CONTROL SURVEY

FLORIDA DEPARTMENT OF TRANSPORTATION
RIGHT OF WAY SURVEYING AND MAPPING

APPROVED BY: [Signature] 12-12-95 DATE
DIST. ADMIN. OF SURVEYING AND MAPPING

EVANS CRARY SR. BRIDGE, S.R. A1A (EAST OCEAN BLVD.) WEST OF ST. LUCIE BLVD. TO EAST OF SEWALL'S POINT RD.

PRELIM	PH	DATE	5/95
FINAL	PH	DATE	11/95
CHECKED	EAL	DATE	11/95

F.A. PROJECT NO. N/A
STATE ROAD NO. A-1-A MARTIN COUNTY, FLORIDA

MAPS PREPARED BY: KEITH & SCHWARTZ, INC.
W.P.L. NO. 4116291
SECTION 89040-1510
SHEET 8 OF 10

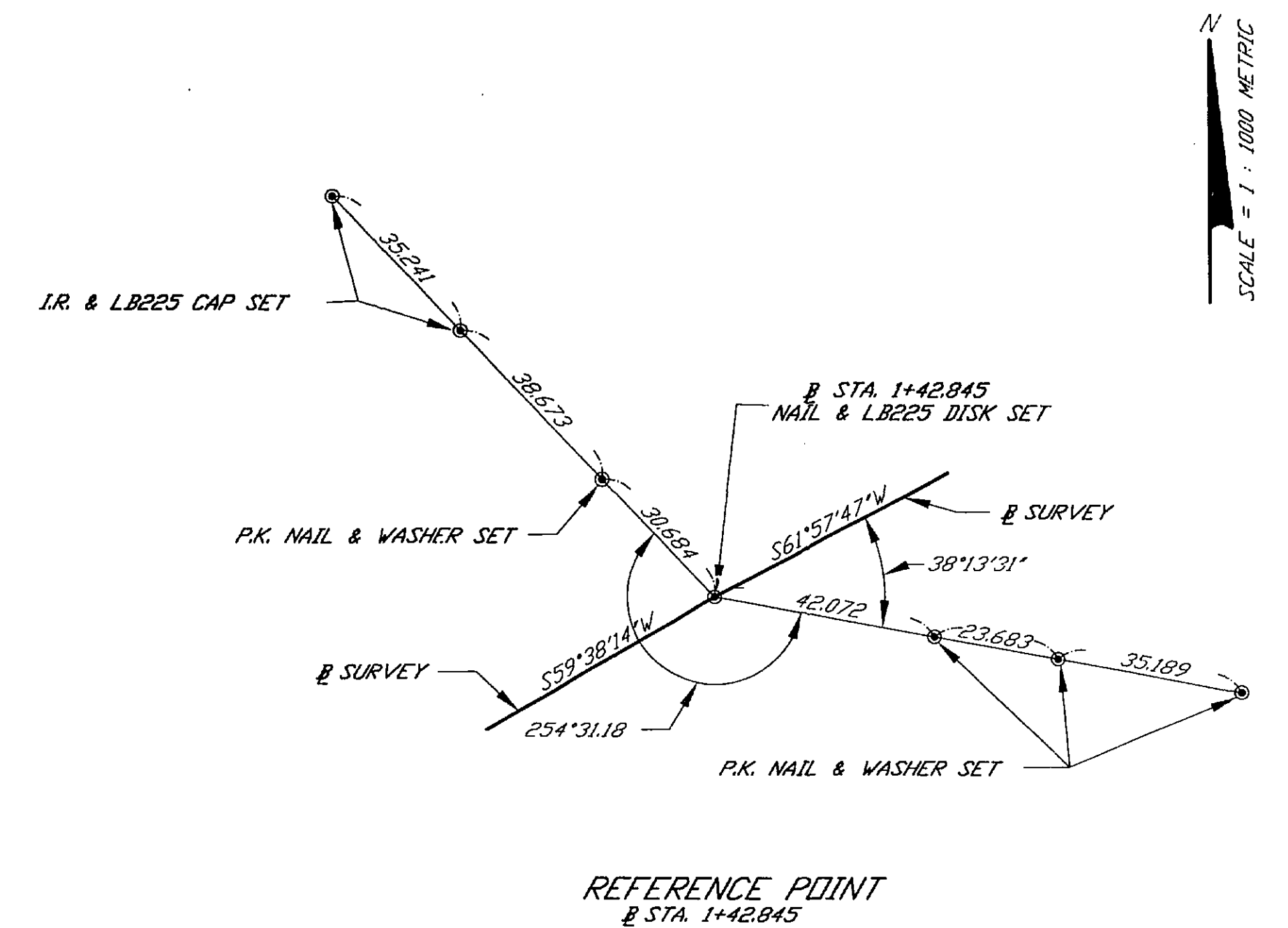
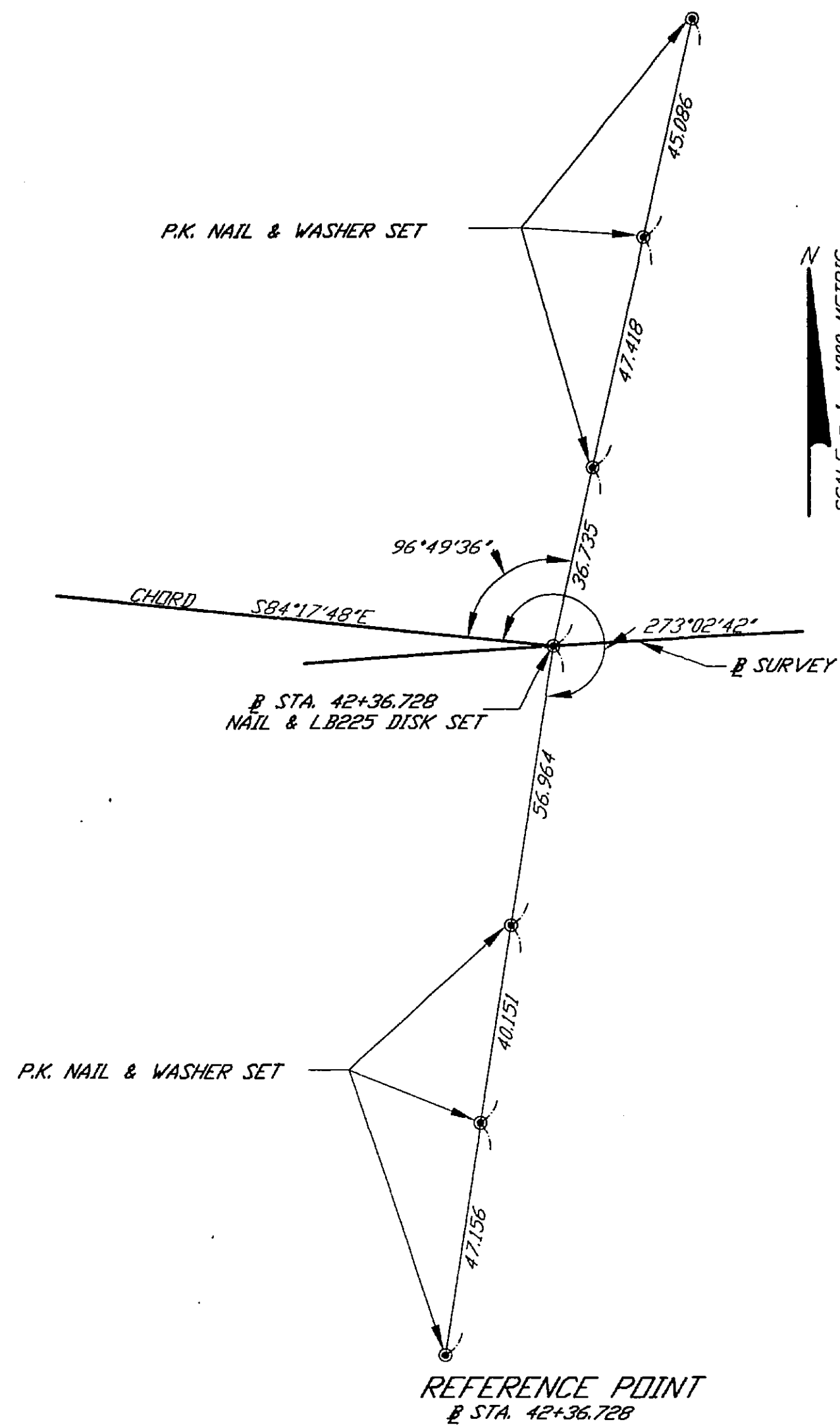
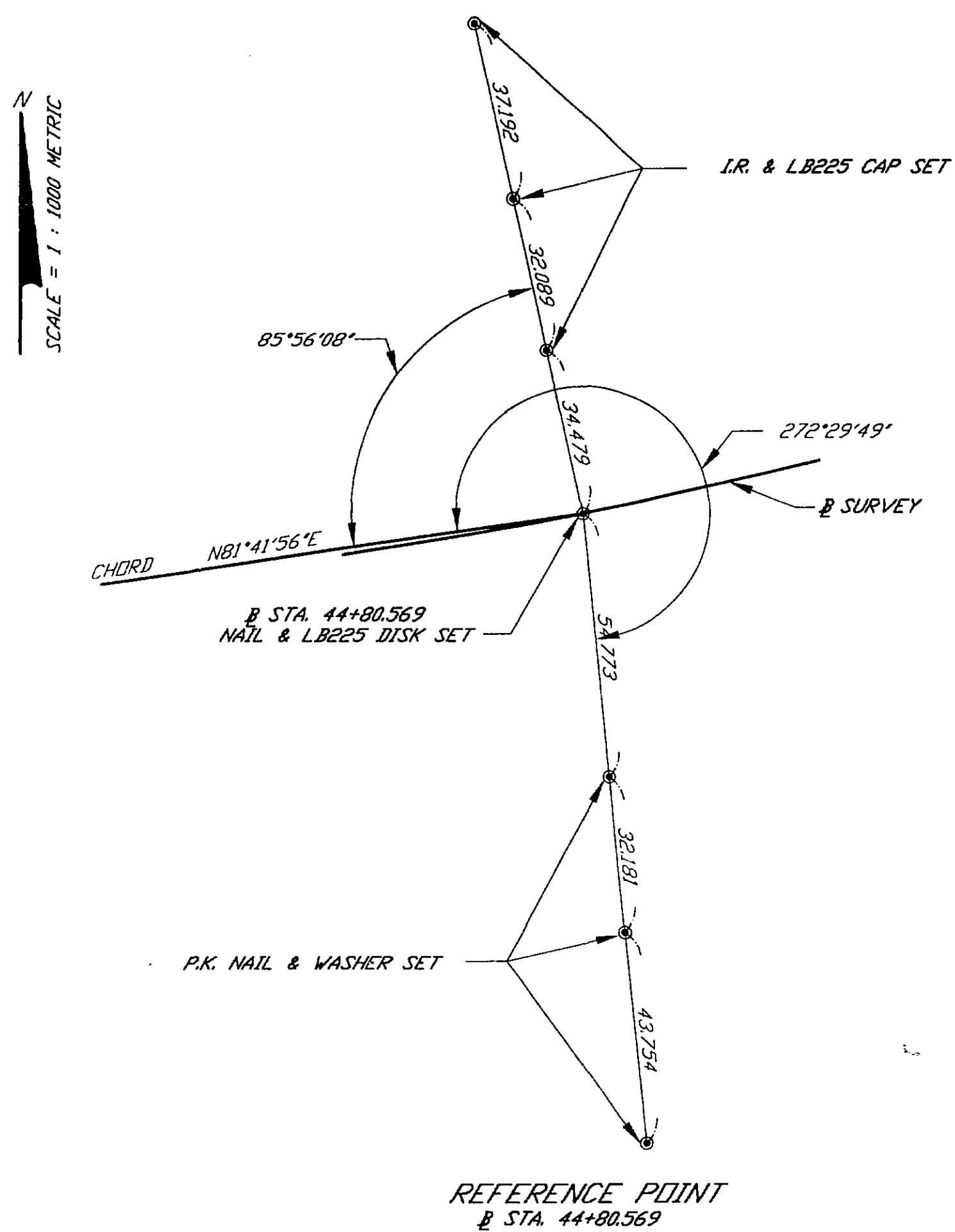
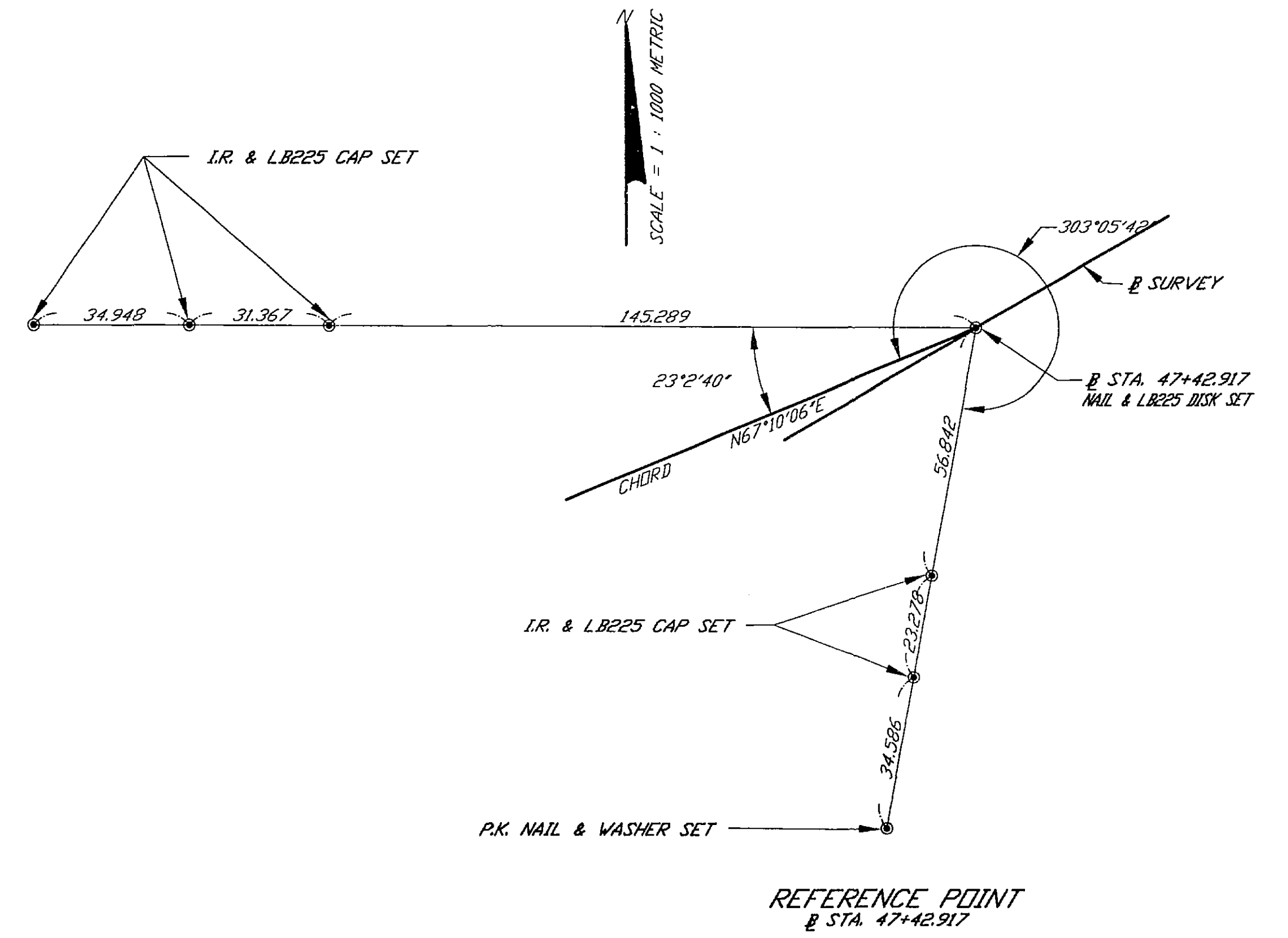
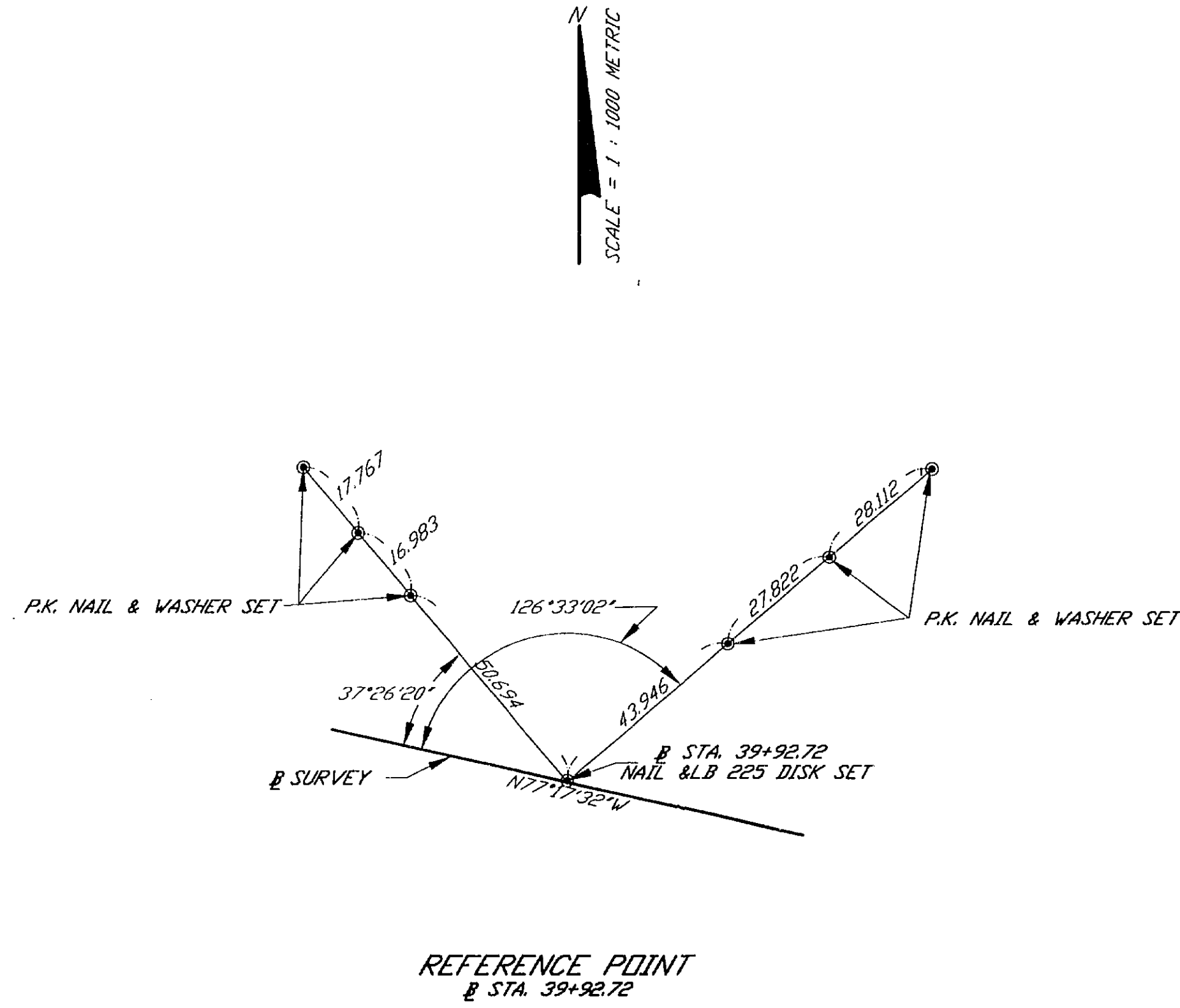
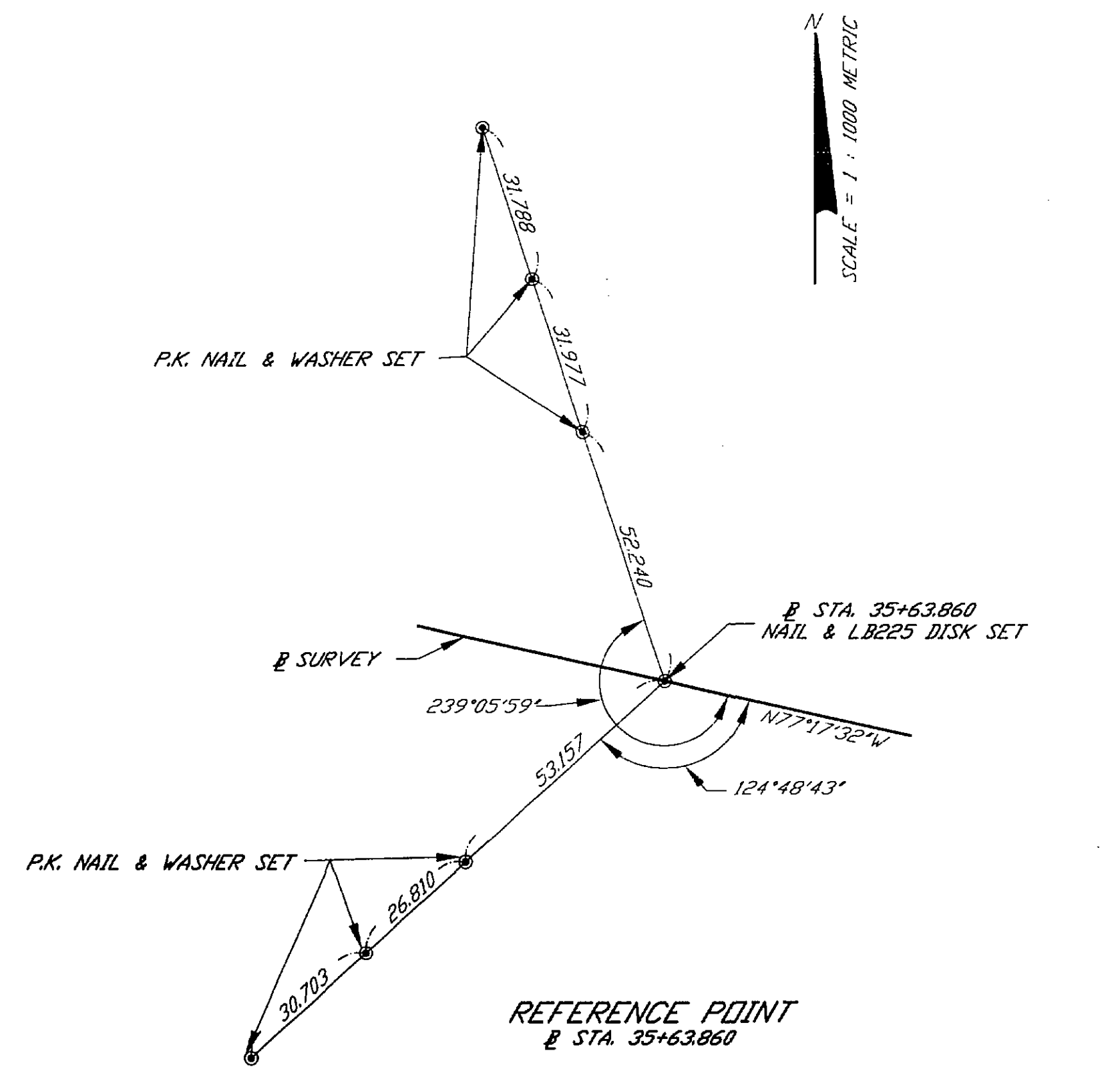

RIGHT OF WAY CONTROL SURVEY

FLORIDA DEPARTMENT OF TRANSPORTATION
RIGHT OF WAY SURVEYING AND MAPPING

APPROVED BY	12-12-95	DATE																		
<i>H. J. Kra</i>																				
DIST. ADMIN. OF SURVEYING AND MAPPING		REVISION	BY	DATE	REVISION	BY	DATE	REVISION	BY	DATE	CHECKED	EAL	11/95							

EVANS GRARY SR. BRIDGE S.R. A1A (EAST OCEAN BLVD.) WEST OF ST. LUCIE BLVD. TO EAST OF SEWALL'S POINT RD

F.A. PROJECT NO.	N/A	MAPS PREPARED BY	KEITH & SCHWARTZ, INC.	FIELD BOOK NO.'S	1004088-1004090
STATE ROAD NO. A-1-A	MARTIN COUNTY, FLORIDA	SECTION	89040-1510	SCALE: 1 : 1000 (METRIC)	
				SHEET	9 OF 10

C:\GCS\CIVIL\1995\METRIC\CONTR\REF... 4 11:26:55 1995

PROJECT

NETWORK

CONTROL

SCALE FACTOR	NORTHING	EASTING	NAME	DESCRIPTION OF MONUMENT	83/90 N.G.S. CONTROL MON. CONVERGENCE ANGLE
1.00001044	1038443.389(feet) (PUBLISHED)	901959.589(feet) (PUBLISHED)	MARTIN COUNTY GS36	6X6 CONCRETE MONUMENT WITH ALUMINUM DISK STAMPED "GS36 1992"	00°20'43.773" (PUBLISHED)
1.00000945	1040393.561(feet) (PUBLISHED)	900203.281(feet) (PUBLISHED)	MARTIN COUNTY GS37	6X6 CONCRETE MONUMENT WITH ALUMINUM DISK STAMPED "GS37 1992"	00°20'35.171" (PUBLISHED)
1.00001925	1044368.265(feet) (PUBLISHED)	917123.059(feet) (PUBLISHED)	MARTIN COUNTY GS38	6X6 CONCRETE MONUMENT WITH ALUMINUM DISK STAMPED "GS38 1992"	00°22'01.418" (PUBLISHED)
1.00002081	1045589.627(feet) (PUBLISHED)	919722.703(feet) (PUBLISHED)	MARTIN COUNTY GS39	6X6 CONCRETE MONUMENT WITH ALUMINUM DISK STAMPED "GS39 1992"	00°22'14.772" (PUBLISHED)
1.00001676	317490.5983	276970.7572	BEGIN SURVEY STATION 35+63.853	PK NAIL AND DISK STAMPED "LB225" (SET)	N/A
1.00001676	317513.5189	277263.9562	NW COR, SW 1/4 SEC 2, TWP 38 S, RGE 41 E (PER S.& B. AND D.O.T.)	CONCRETE MONUMENT (FOUND)	N/A
1.00001676	317513.6067	277266.8313	N.W. COR. S.W. 1/4, SEC. 2, TWP. 38 S., RGE. 41 E. (PER DEBERRY)	IRON ROD (FOUND)	N/A
1.00001676	317424.7852	277262.5232	BEGIN PROJECT STATION 38+62.955 SECTION 89040-1510	NO MONUMENT	N/A
1.00001676	317108.2655	277257.4113	SW COR NW 1/4, SW 1/4, SEC 2, TWP 38 S, RGE 41 E (PER S.& B. AND D.O.T.)	CONCRETE MONUMENT (FOUND)	N/A
1.00001676	317108.1230	277265.6356	SW COR N 1/2, SW 1/4, SEC 2, TWP 38 S, RGE 41 E (PER DEBERRY)	3/4" IRON PIPE (FOUND)	N/A
1.00001676	316702.7540	277264.4402	SW COR SW 1/4, SEC 2, TWP 38 S, RGE 41 E	4X4 CONCRETE MONUMENT WITH BRASS DISK STAMPED "LB225" (SET)	N/A
1.00001676	317396.2512	277389.1439	BASELINE P.C. STATION 39+92.720	PK NAIL AND DISK STAMPED "LB225" (SET)	N/A
1.00001676	317396.1074	277389.6960	CENTER LINE P.C. STATION 39+93.318	PK NAIL AND DISK STAMPED "LB225" (SET)	N/A
1.00001676	317512.5248	277672.0343	NW COR NE 1/2, SW 1/4, SEC 2, TWP 38 S, RGE 41 E	CONCRETE MONUMENT (FOUND)	N/A
1.00001676	317309.6054	277773.2936	BASELINE AND CENTER LINE P.I. STATION 43+86.541 (COMPUTED LOCATION)	S.R.D. CONCRETE MONUMENT WITH BROKEN TOP (FOUND)	N/A
1.00001676	317511.4421	278077.5560	SECTION CENTER, SEC 2, TWP 38 S, RGE 41 E (COMPUTED LOCATION)	CONCRETE MONUMENT "RLS 1272"	N/A
1.00001676	316701.1560	278075.8626	S 1/4 COR, SEC 2, TWP 38 S, RGE 41 E	3/4" IRON PIPE (FOUND)	N/A
1.00001676	317508.3727	278112.5889	CENTER LINE P.T. STATION 47+42.319	PK NAIL AND DISK STAMPED "LB225" (SET)	N/A
1.00001676	317508.6747	278113.1044	BASELINE P.T. STATION 47+42.917	PK NAIL AND DISK STAMPED "LB225" (SET)	N/A
1.00001676	318377.2374	278876.0264	NW COR SEC 1, TWP 38 S, RGE 41 E	NOT FOUND	N/A
1.00001676	318007.7545	278965.0324	EQUATION STATION 57+30.273(BACK) = STATION 0+75.941(AHEAD)		
1.00001676	318023.4667	278991.8530	CENTER LINE P.C. STATION 1+07.024	PK NAIL AND DISK STAMPED "LB225" (SET)	N/A
1.00001676	318041.5732	279022.7607	CENTER LINE P.I. STATION 1+42.845	PK NAIL AND DISK STAMPED "LB225" (SET)	N/A
1.00001676	318058.4104	279054.3777	CENTER LINE P.T. STATION 1+78.665	PK NAIL AND DISK STAMPED "LB225" (SET)	N/A
1.00001676	318137.2898	279202.4977	END PROJECT STATION 3+46.476 SECTION 89040-2510	BOAT SPIKE (FOUND)	N/A
1.00001676	318266.2511	279444.6616	END SURVEY STATION 6+20.833	60d NAIL (SET)	N/A

NOTE: ALL NORTHINGS AND EASTINGS AS SHOWN HEREON ARE IN METERS UNLESS OTHERWISE NOTED.

EVANS CRARY SR. BRIDGE, S.R. A1A (EAST OCEAN BLVD.) WEST OF ST. LUCIE BLVD. TO EAST OF SEWALL'S POINT RD.

RIGHT OF WAY CONTROL SURVEY	FLORIDA DEPARTMENT OF TRANSPORTATION RIGHT OF WAY SURVEYING AND MAPPING	APPROVED BY <i>[Signature]</i> 12-12-95 DATE	BY	DATE	F.A. PROJECT NO. N/A	MAPS PREPARED BY KEITH AND SCHNARS	FIELD BOOK NO.'S 1004088-1004090
		DIST. ADMIN. OF SURVEYING AND MAPPING	PRELIM P.H. 5/95	FINAL E.A.L. 11/95	STATE ROAD NO. A-1-A MARTIN COUNTY	W.P.I. NO. 4116291	SCALE: N/A
		REVISION	BY	DATE	CHECKED E.A.L. 11/95	SECTION 89040-1510	SHEET 10 OF 10

1. POINT FILED IN 273516400 PROJ. L. REC. 04-11-08 02:42:1995