

FED. ROAD DIV. No.	STATE	PROJECT No.	FISCAL YEAR	SHEET No.
3	FLA.			

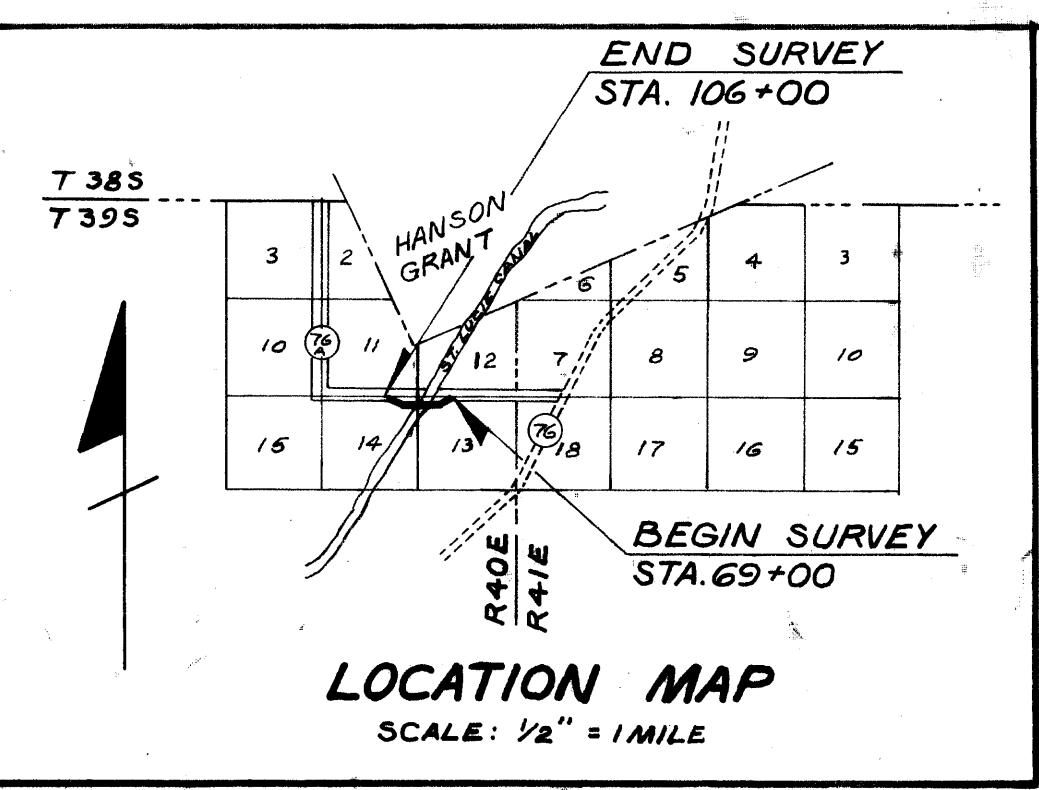

BEGIN SURVEY
STA. 69+00

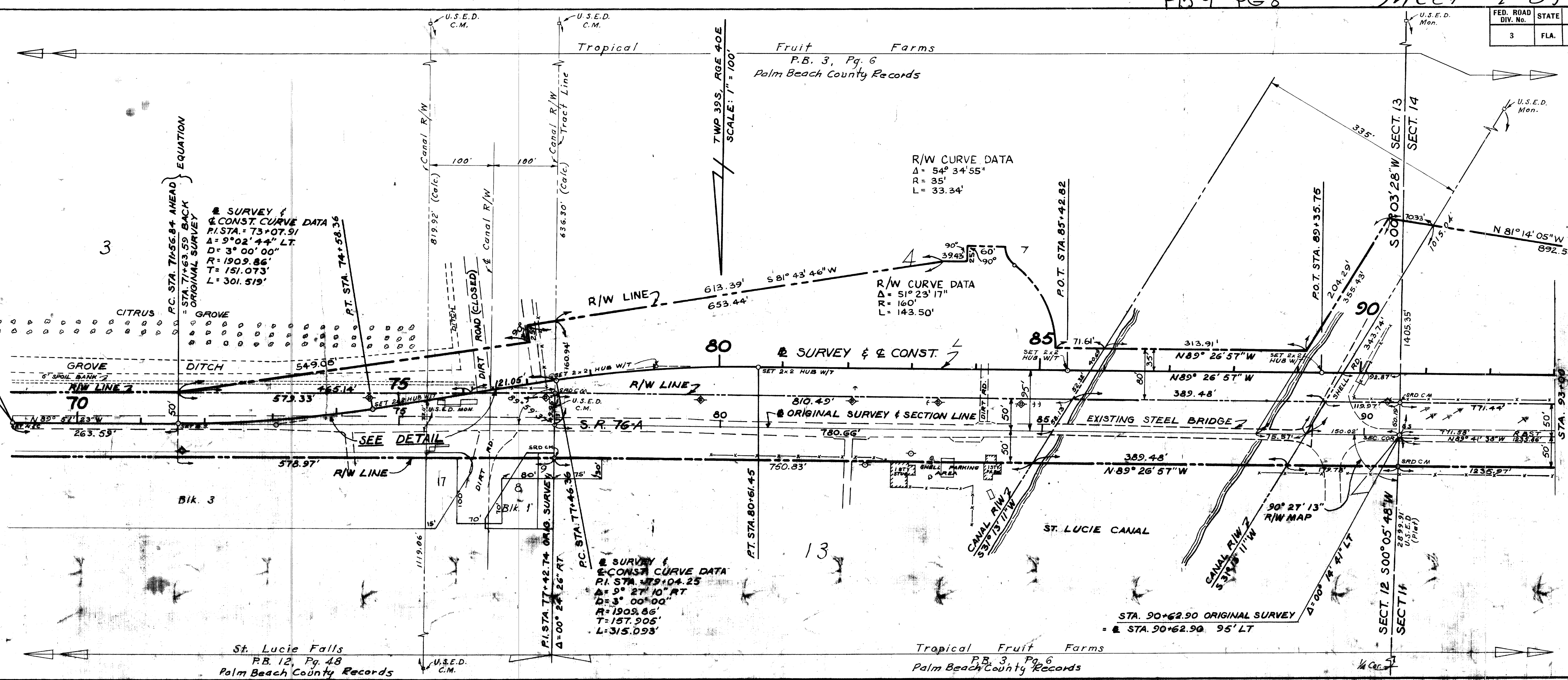

12 JAN 20 10:43
LOUISE V. JASAR
CLERK OF CIRCUIT COURT
P.B. 3, PG. 6

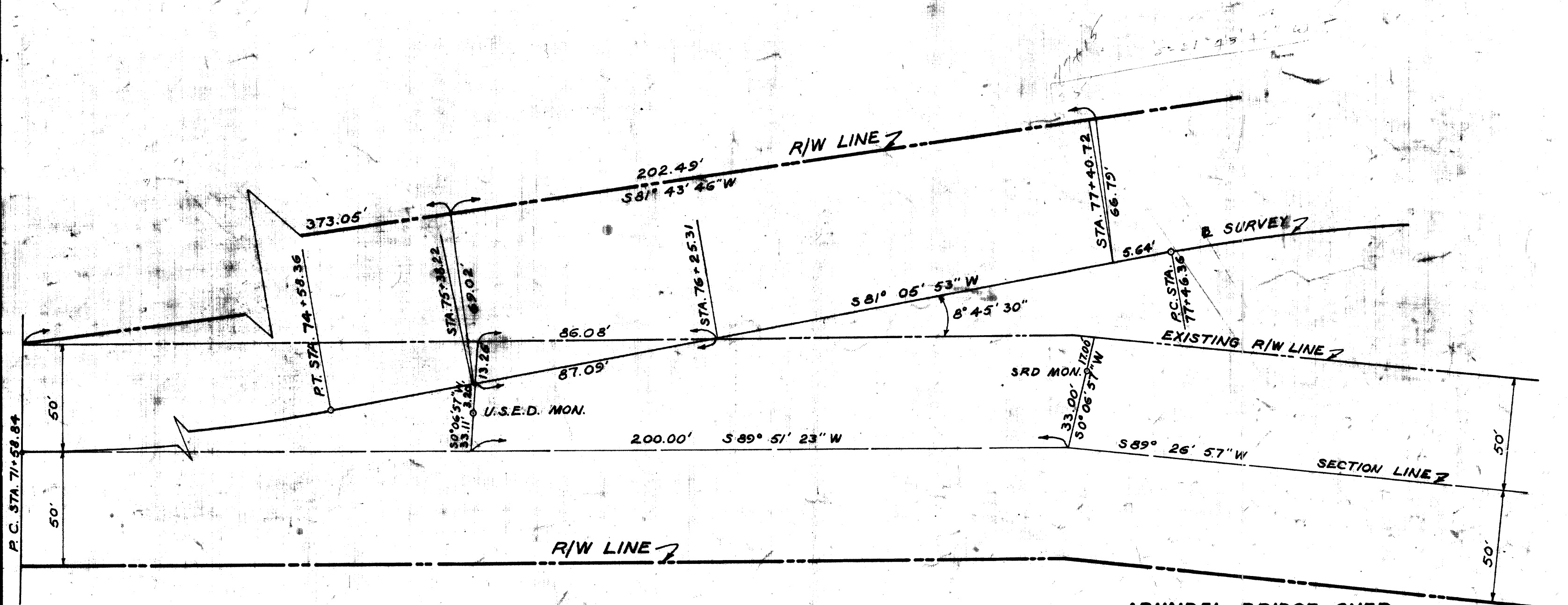
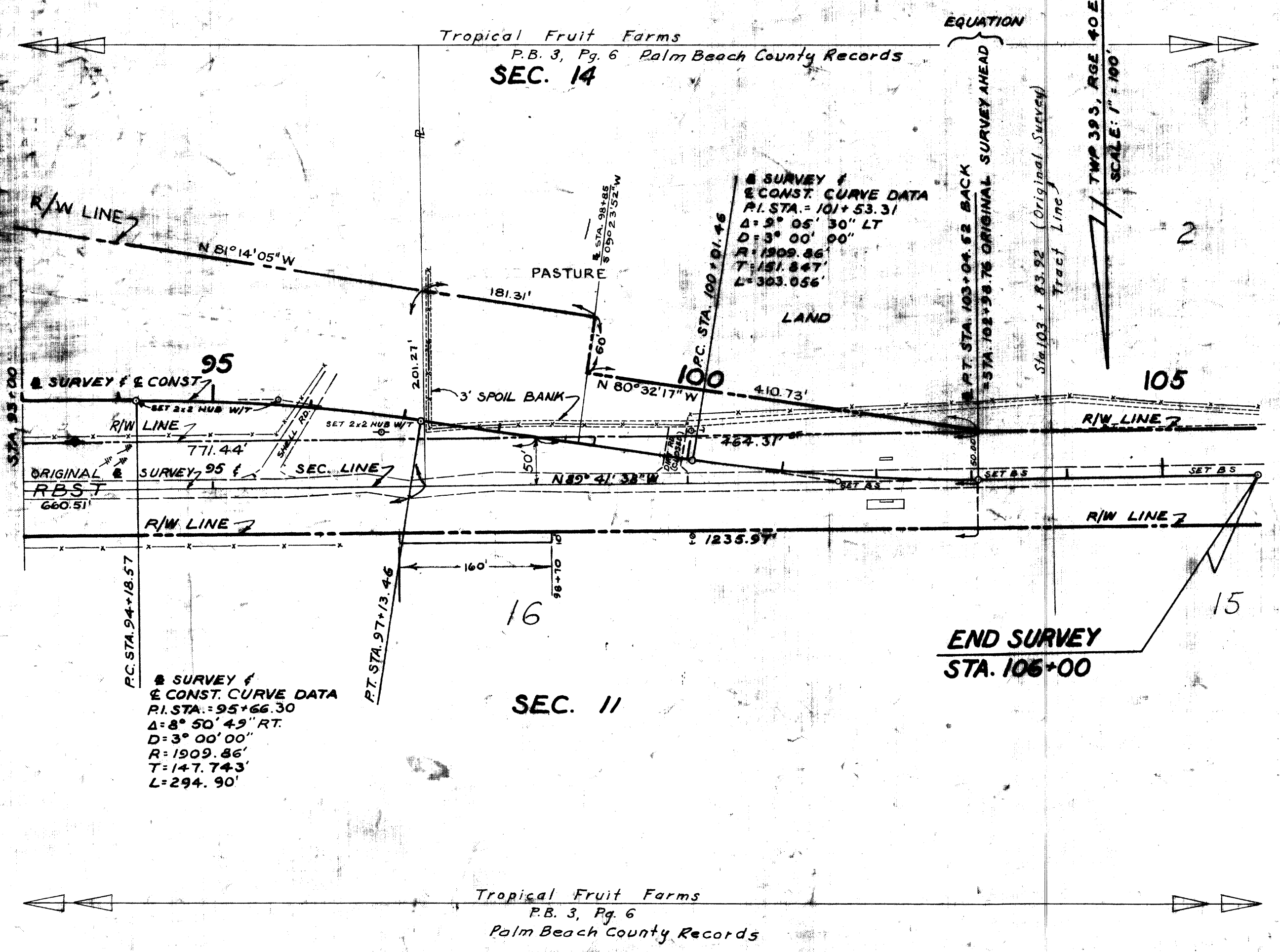

DETAIL
NO SCALE

FIELD BOOK REFERENCE
BOOK # 855878
BOOK # 865082

ARUNDEL BRIDGE OVER ST. LUCIE CANAL

STATE OF FLORIDA
STATE ROAD DEPARTMENT
RIGHT OF WAY MAP

STATE ROAD NO. 5-76-A		MARTIN COUNTY	
BY	DATE	APPROVED BY	DATE
GWJ	Dec. 1968	Arundel	1/7/69
TRACED	H. Hoffmann	Jan. 1969	
CHECKED			
COMPARED			
INDEXED			
SECTION 89002-2601		SHEET 1 OF 2	

"This right-of-way map when recorded is an instrument of title conveyance, transferring in accordance with Florida Statutes 337.29 (1977) all right, title, and interest of the Florida Department of Transportation in the road, street, highway, set forth on this map to **MARTIN** County."

Recorded in Public Records of **MARTIN** County, Florida, this 22 day of **JANUARY** A.D. 1969 in Road Plat Book **3** Page **2**.

Louise V. Jasar
Clerk of Circuit Court
MARTIN County, Florida
By **Charlote Bulky, Jr.**

File # 431439

Chg. Sec. No.	C.M.M. No.	12-10-77
CHANGED R/W LINES	C.E.Z.	2-23-70
ADD'D'S & Land Title	Crimmins	4-8-69
add. B.T. Cable	St. Lucie	2-5-69
REVISION	BY	DATE

(89531-2602)