

FED. ROAD DIV. No.	STATE	PROJECT No.	FISCAL YEAR	SHEET No.
3	FLA.			5

STATE JOB NO. 89503-2601

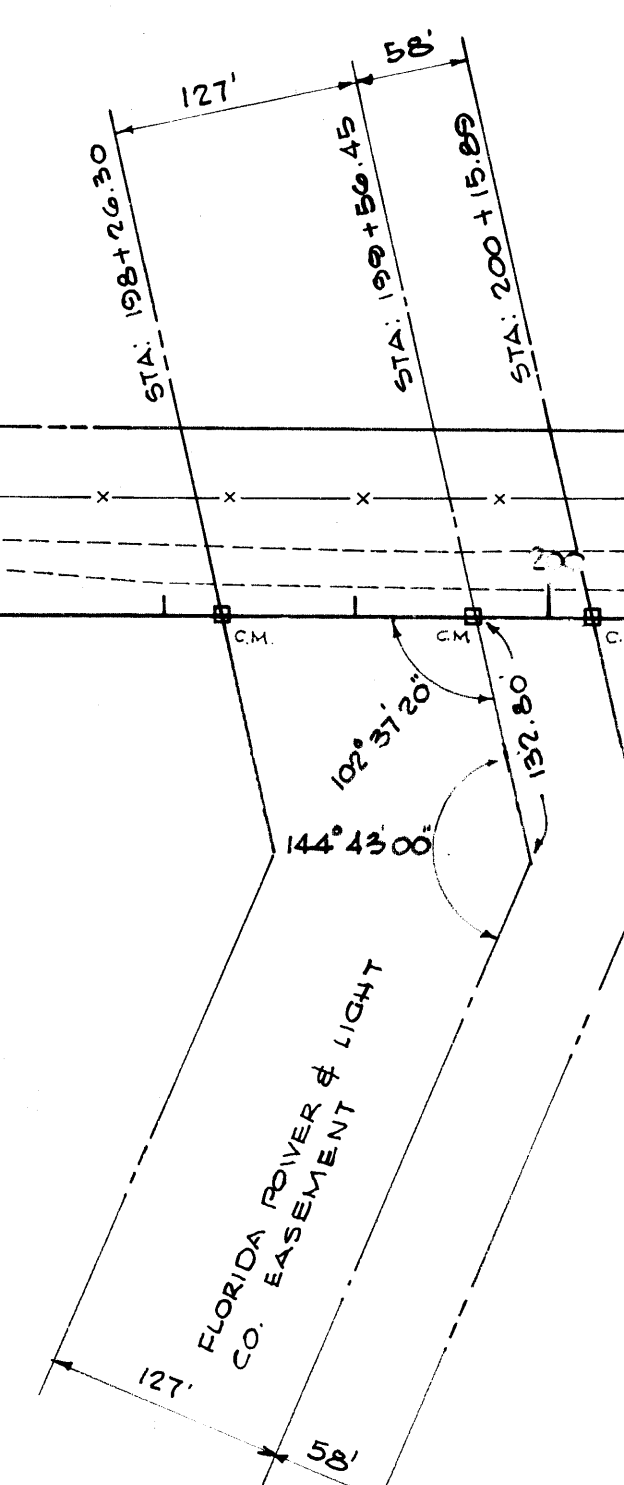
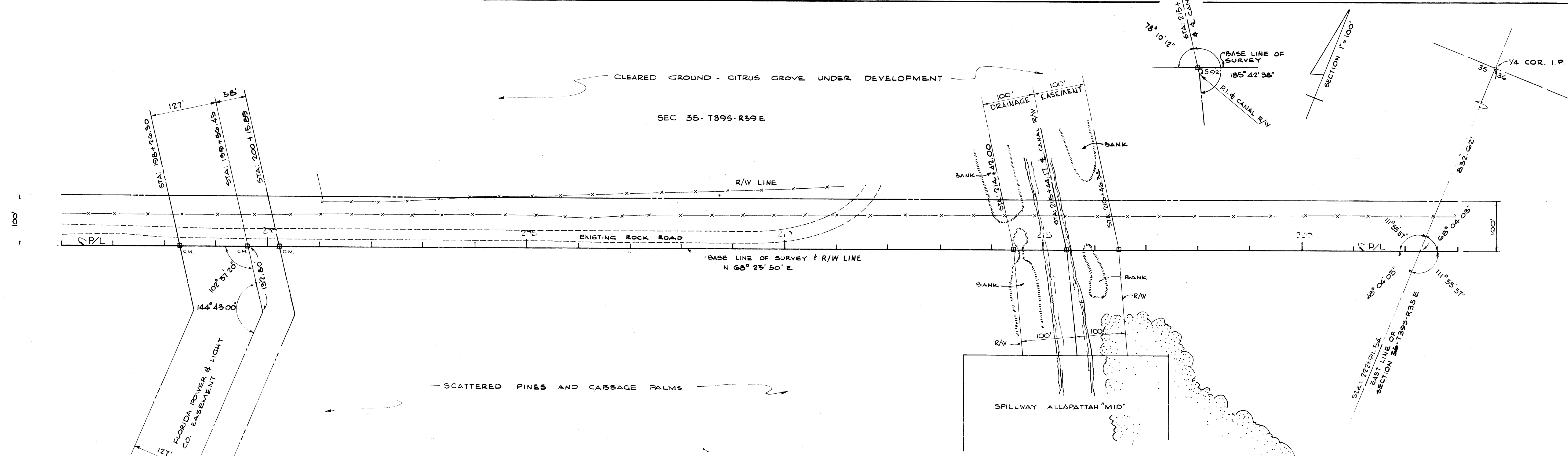
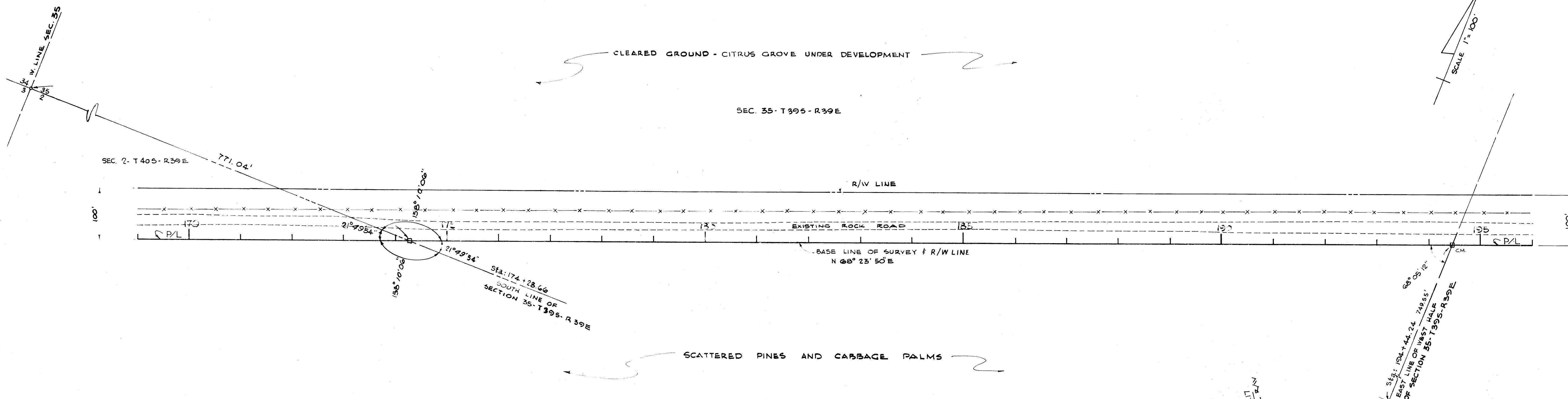

NOTE: BASE LINE OF SURVEY LOCATED 600' NORTH OF AND PARALLEL TO ST. LUCIE CANAL R/W. STATION 115+44.30 EAST TO EAST LINE SEC. 36-T395-R39E

This right-of-way map when recorded is an instrument of title conveyance, transferring in accordance with Florida Statutes 337.39 (1977) all right, title, and interest of the Florida Department of Transportation in the road, street, highway, set forth on this map to County.

Recorded in Public Records of County, Florida, this day of A.D. 20 in Book No. Page

STATE OF FLORIDA  
STATE ROAD DEPARTMENT

### RIGHT OF WAY MAP

STATE ROAD NO. CITRUS BOULEVARD MARTIN COUNTY

DRAWN	RG & PH	DATE	APPROVED BY	DATE
TRACED			<i>[Signature]</i>	8-2-03
CHECKED			DISTRICT ENGINEER	
COMPARED			ENGINEER OF RIGHTS OF WAY	
INDEXED			STATE HIGHWAY ENGINEER	

SECTION. 89503-2601 SHEET 5 OF 6

REVISION	BY	DATE