

FED. ROAD DIV. No.	STATE	PROJECT No.	FISCAL YEAR	SHEET No.
3	FLA.			2

STATE JOB NO. 89503-2601

§ CURVE DATA (S.R. SECT. 89070-2106)
 FORMER S.R. NO. 710
 P.I. STA: 26+35.89 (89070-2106 STA)
 $\Delta = 36^{\circ} 50' 40''$ LT
 $D = 4^{\circ} 00' 00''$
 $R = 1432.69'$
 $T = 477.21'$
 $L = 921.30$ (ARC)

BASE LINE CURVE DATA
 P.I. Sta. 31+63.10
 $\Delta = 20^{\circ} 59' 15''$ LT
 $D = 1^{\circ} 54' 35''$
 $T = 555.67'$
 $L = 1098.30$
 $R = 3000.00'$

BASE LINE CURVE DATA
 P.I. Sta. 19+12.51
 $\Delta = 50^{\circ} 37' 30''$ RT
 $D = 14^{\circ} 45' 56''$
 $T = 183.53'$
 $L = 342.86'$
 $R = 388.04'$

BEGIN SURVEY
 Sta. 16+38.52
 § S.R. NO. 710 Sta. 28+60

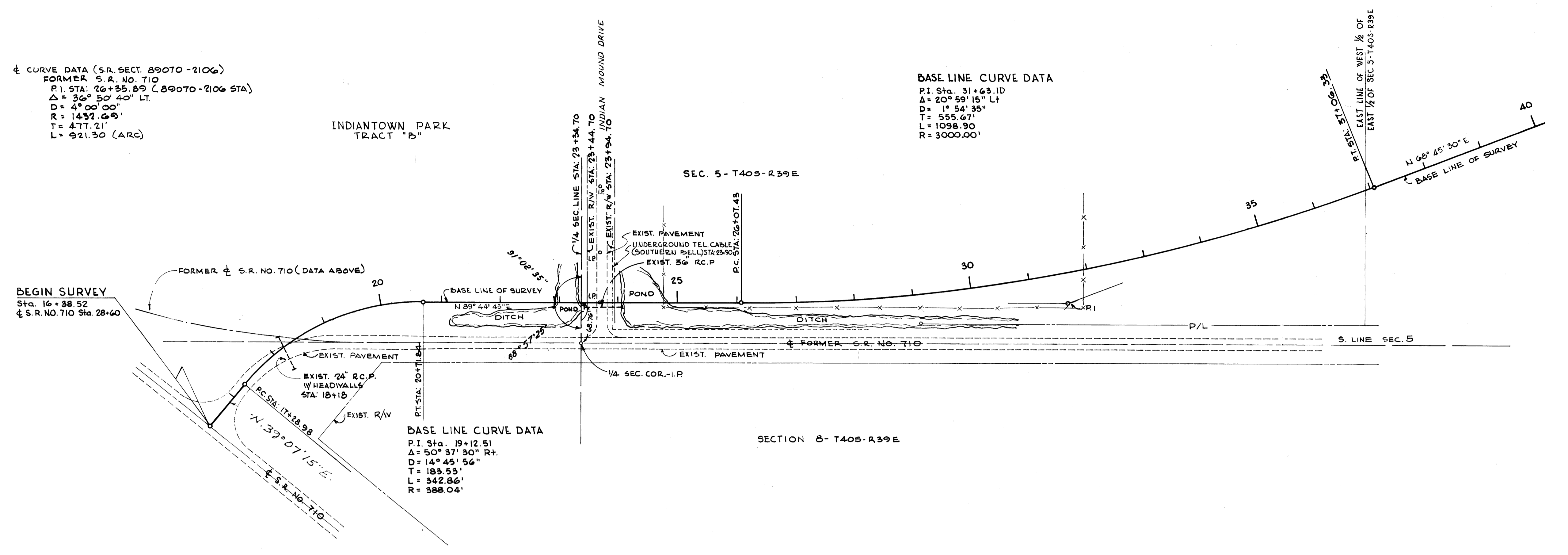

SOUTHERN BELL TEL. & TEL. CO.

STATION	LT.	RT.
23-90	29.25'	35.75'

INDIANTOWN TELEPHONE SYSTEM

STATION	LT.	RT.
47-68		17'
50-88		12'
54-34		15'
57-67		15'
61-00		15'
64-07		15'

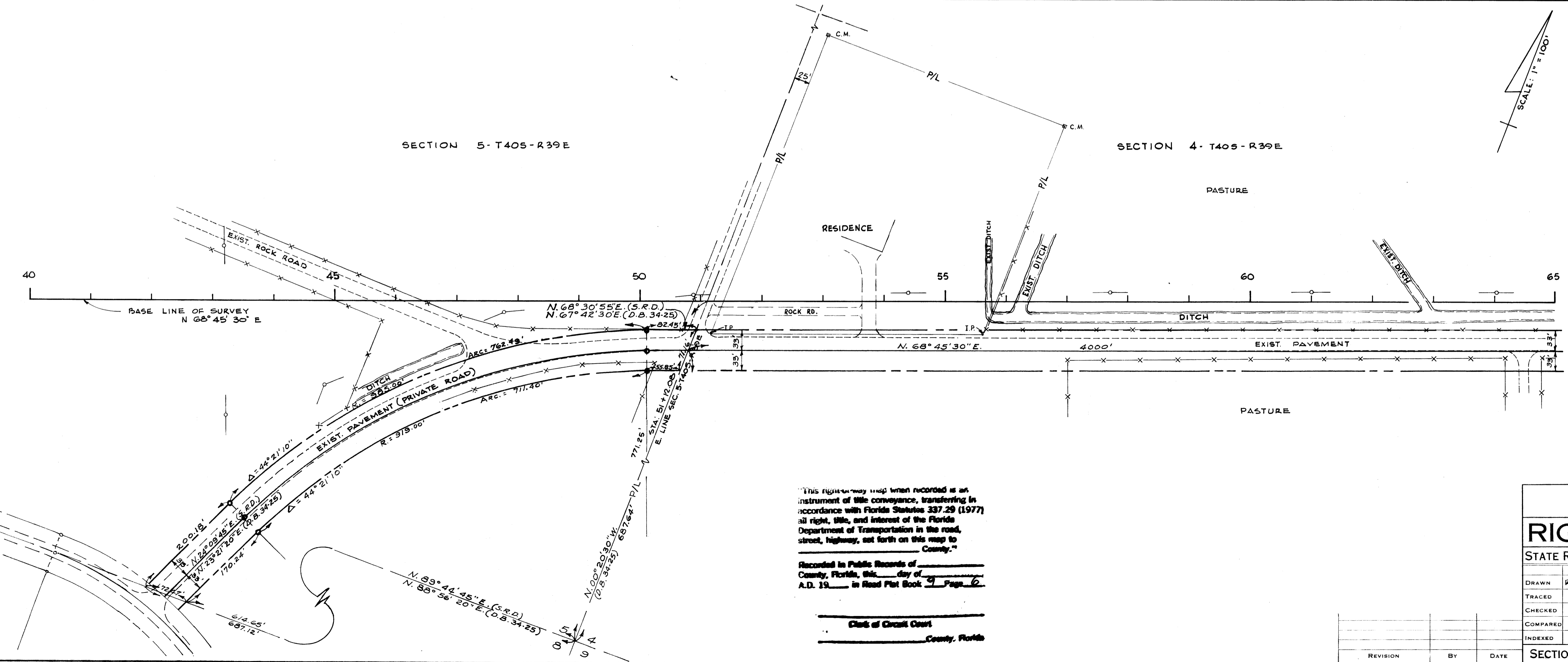

This right-of-way map when recorded as an instrument of title conveyance, transferring in accordance with Florida Statutes 337.29 (1977) all right, title, and interest of the Florida Department of Transportation in the road, street, highway, not forth on this map to County.

Recorded in Public Records of _____ County, Florida, this _____ day of _____ A.D. 19____ in Road Plat Book _____ Page _____

 Clerk of Circuit Court
 _____ County, Florida

STATE OF FLORIDA
STATE ROAD DEPARTMENT

RIGHT OF WAY MAP

STATE ROAD NO. CITRUS BOULEVARD MARTIN COUNTY

BY	DATE	APPROVED BY	DATE
RG 4 PH		<i>James P. Davidson</i>	8-2-66

DRAWN: RG 4 PH
 TRACED: _____
 CHECKED: _____
 COMPARED: _____
 INDEXED: _____

 DISTRICT ENGINEER

 ENGINEER OF RIGHTS OF WAY

 STATE HIGHWAY ENGINEER

SECTION. 89503-2601 SHEET 2 OF 6