

FED. ROAD DIV. No.	STATE	PROJECT No.	FISCAL YEAR	SHEET No.
3	FLA.	89501-2602	'88	4

TROPICAL FRUIT FARMS PB.3, Pg.6 PALM BEACH COUNTY

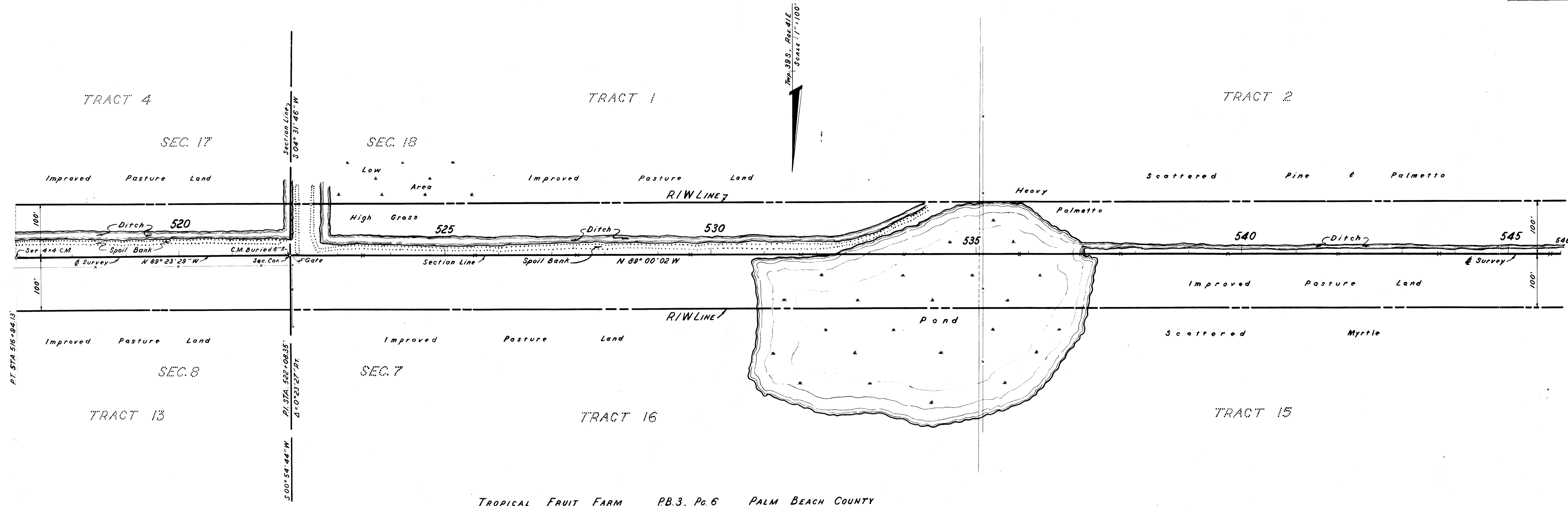

TROPICAL FRUIT FARM PB.3, Pg.6 PALM BEACH COUNTY

TROPICAL FRUIT FARMS PB.3, Pg.6 PALM BEACH COUNTY

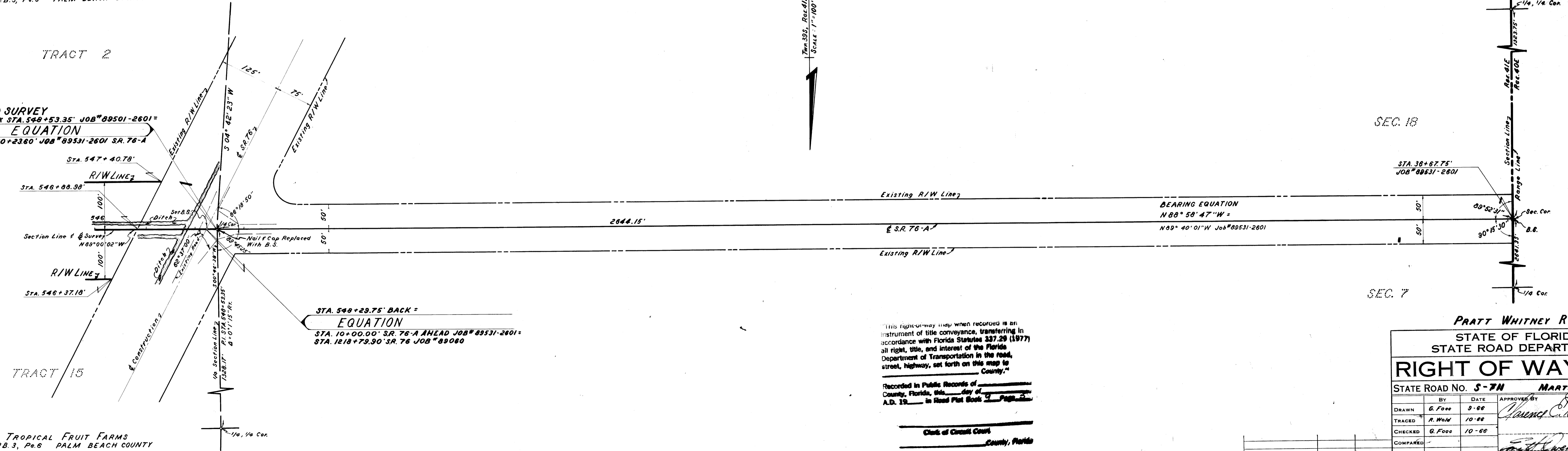

"This right-of-way map when recorded is an instrument of title conveyance, transferring in accordance with Florida Statutes 337.29 (1977) all right, title, and interest of the Florida Department of Transportation in the road, street, highway, set forth on this map to County."

Recorded in Public Records of  
County, Florida, this \_\_\_\_\_ day of \_\_\_\_\_  
A.D. 19\_\_\_\_ in Road Plat Book \_\_\_\_\_ Page \_\_\_\_\_

\_\_\_\_\_  
Clark of Circuit Court  
County, Florida

**PRATT WHITNEY ROAD**  
STATE OF FLORIDA  
STATE ROAD DEPARTMENT  
**RIGHT OF WAY MAP**

STATE ROAD NO. **S-7N** MARTIN COUNTY

DRAWN	G. Foss	3-88	APPROVED BY	DATE
TRACED	R. Wain	10-88	<i>Theresa C. Davidson</i>	12-5-88
CHECKED	G. Foss	10-88		
COMPARED				
INDEXED				

SECTION. **89501-2602** SHEET **4** OF **4**

REVISION	BY	DATE