

FED. ROAD DIST. No.	STATE	PROJECT No.	FISCAL YEAR	SHEET No.
3	FLA.			

STATE JOB NO. 80501-2601

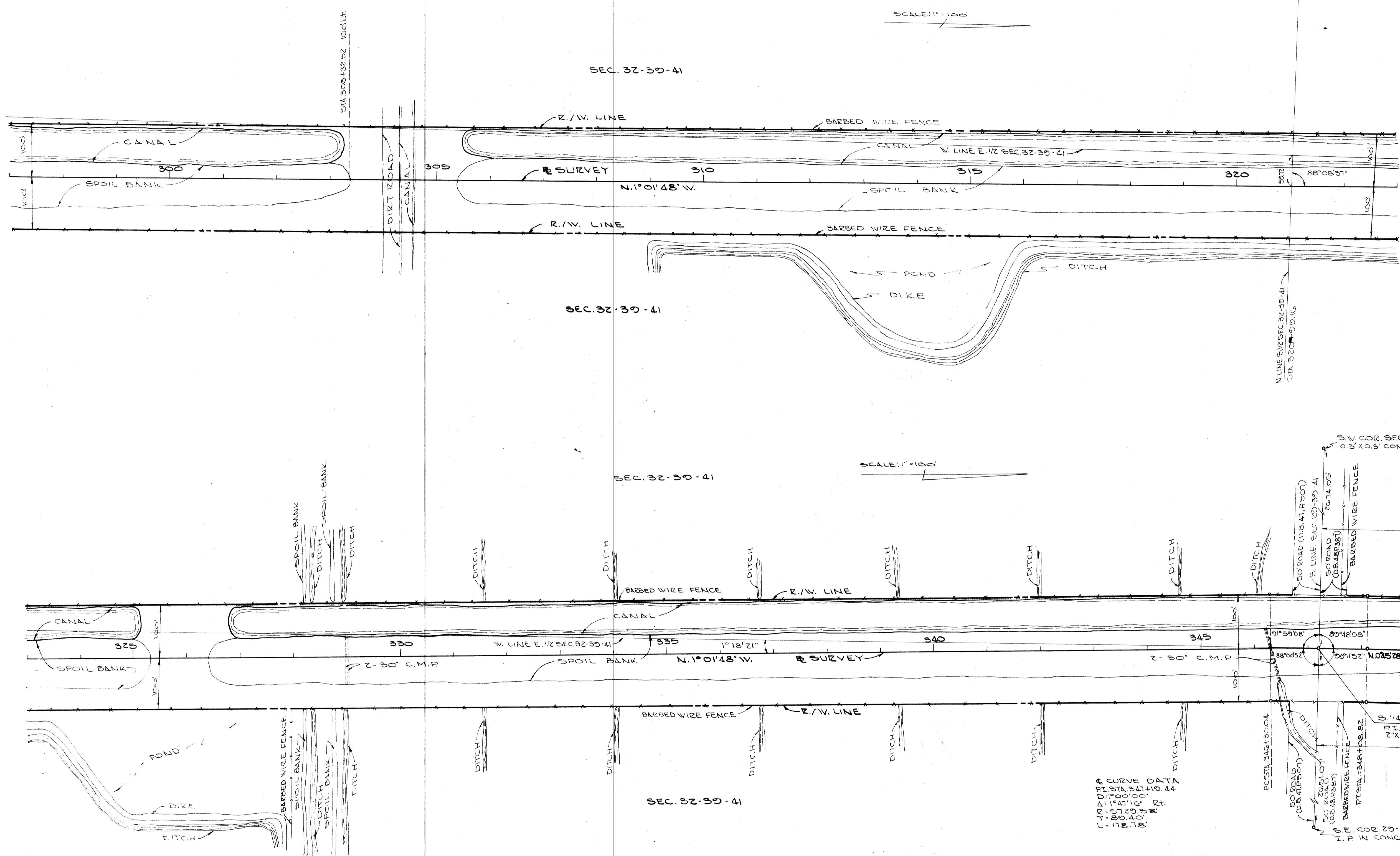

"This right-of-way map when recorded is an instrument of title conveyance, transferring by accordance with Florida Statute 319.20 (2007) all right, title, and interest of the Florida Department of Transportation in the road, street, highway, and forth on this map to County."

Recorded in Public Records of _____ County, Florida, this _____ day of _____ A.D. 20____ in Book _____ Page _____

 Clerk of Circuit Court
 County, Florida

CURVE DATA
 P.I. STA. 347+10.44
 D: 1000.00'
 Δ: 1° 47' 16" RT
 L: 57.29'
 L: 20.40'
 L: 118.78'

STATE OF FLORIDA
 STATE ROAD DEPARTMENT
RIGHT OF WAY MAP
 STATE ROAD No. 5-711 MARTIN COUNTY

DRAWN	BY	DATE	APPROVED BY	DATE
TRACED	C.L.M.	MAY 1965	<i>Lawrence O. Dandridge</i>	5-28-65
CHECKED				
COMPARED				
INDEXED				

SECTION 80501-2601 SHEET 7 OF 8