

FED. ROAD DIV. No.	STATE	SEC. AND JOB No.	FISCAL YEAR	SHEET No.	TOTAL SHEETS
3	FLA	8953-	55	3	3

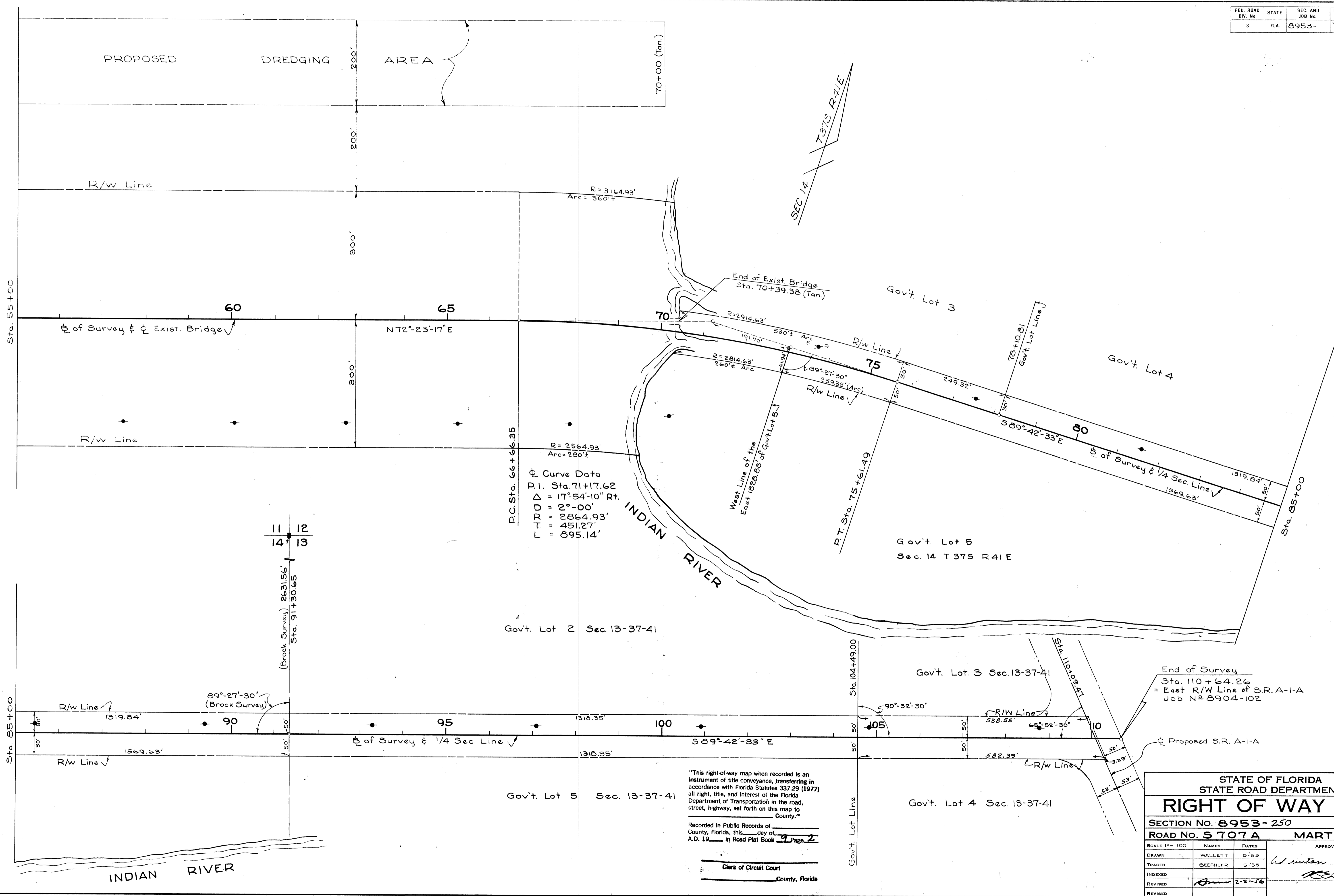

Curve Data  
 P.I. Sta. 71+17.62  
 Δ = 17°-54'-10" Rt.  
 D = 2°-00'  
 R = 2864.93'  
 T = 451.27'  
 L = 895.14'

"This right-of-way map when recorded is an instrument of title conveyance, transferring in accordance with Florida Statutes 337.29 (1977) all right, title, and interest of the Florida Department of Transportation in the road, street, highway, set forth on this map to \_\_\_\_\_ County."  
 Recorded in Public Records of \_\_\_\_\_ County, Florida, this \_\_\_\_\_ day of \_\_\_\_\_ A.D. 19\_\_\_\_ in Road Plat Book \_\_\_\_\_ Page \_\_\_\_\_

Clerk of Circuit Court  
 \_\_\_\_\_  
 County, Florida

STATE OF FLORIDA  
 STATE ROAD DEPARTMENT  
**RIGHT OF WAY MAP**  
 SECTION No. 8953-250  
 ROAD NO. S 707 A MARTIN COUNTY

SCALE 1" = 100'	NAMES	DATES	APPROVED BY
DRAWN	WALLETT	5-55	<i>[Signature]</i> DIVISION ENGINEER
TRACED	BEECHLER	5-55	
INDEXED			<i>[Signature]</i> STATE HIGHWAY ENGINEER
REVISED	<i>[Signature]</i>	2-21-56	