

FED. ROAD DIV. No.	STATE	SEC. AND JOB No.	FISCAL YEAR	SHEET No.	TOTAL SHEETS
3	FLA.	8953-182	57	1	3

LOCATION MAP
Scale 1" = 2 miles.

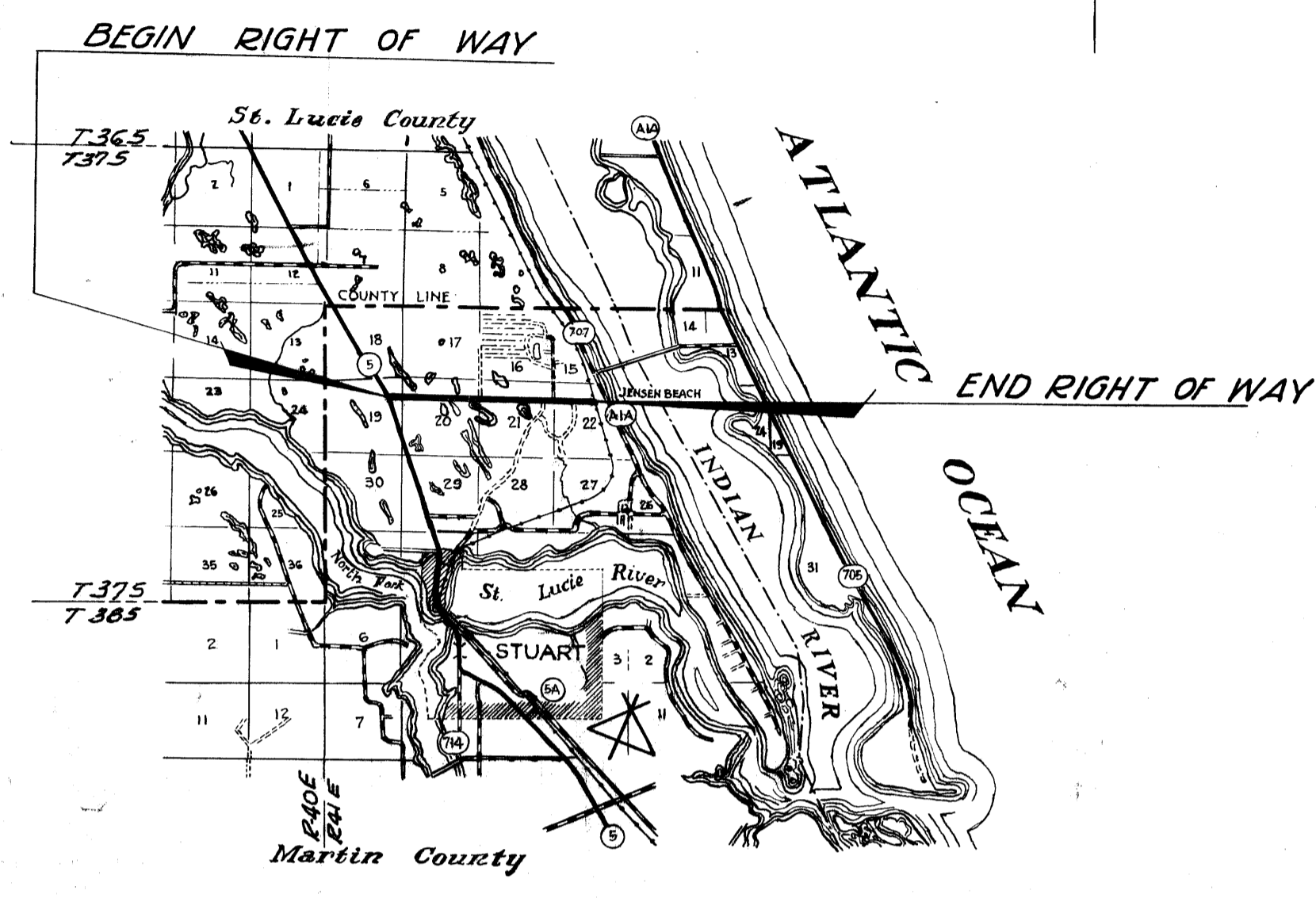

S.R. 5 CURVE DATA
 $\Delta = 12-31-50$ LT.
 $D = 2-00-00$
 $R = 2064.93'$
 $T = 314.53'$
 $L = 626.33'$

STA. 10+00 BEGINNING OF SURVEY =
STA. 245+78.16 S.R. 5 State Job 8901-111

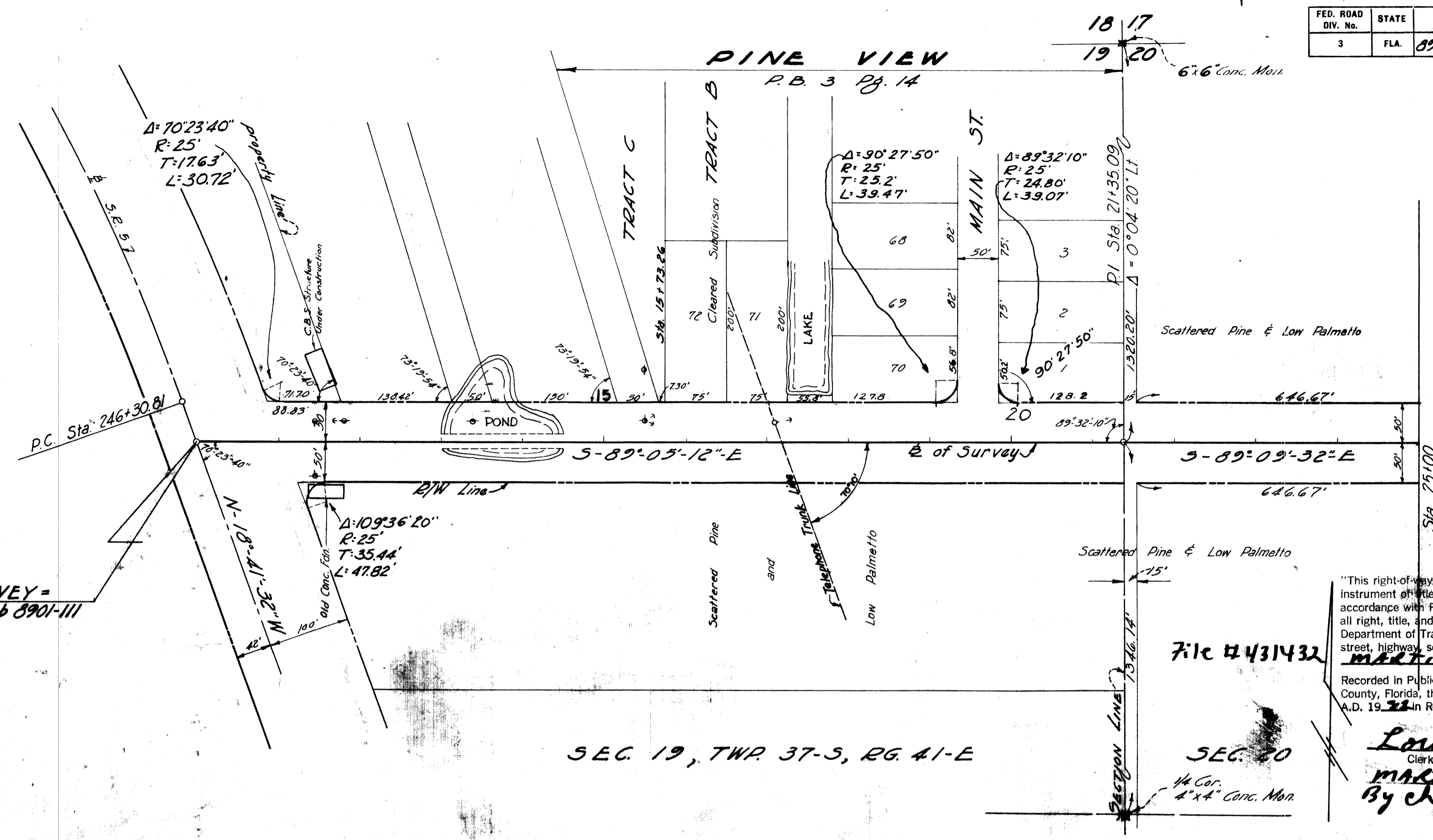

SEC. 19, TWP. 37-S, RG. 41-E

File #431432

"This right-of-way map when recorded is an instrument of conveyance, transferring in accordance with Florida Statutes 337.29 (1977), all right, title, and interest of the Florida Department of Transportation in the road, street, highway, set forth on this map to County."

Recorded in Public Records of **Martin County, Florida**, this **20** day of **January**, A.D. 19**57** in Road Plat Book **9** Page **1**.

Louise J. Isaac
Clerk of Circuit Court

Martin
County, Florida

By **Charlotte Binkey**

ST. LUCIE GARDENS
 P.B. 1, PG. 35
 SEC. 20, TWP. 37 S, RG. 41-E

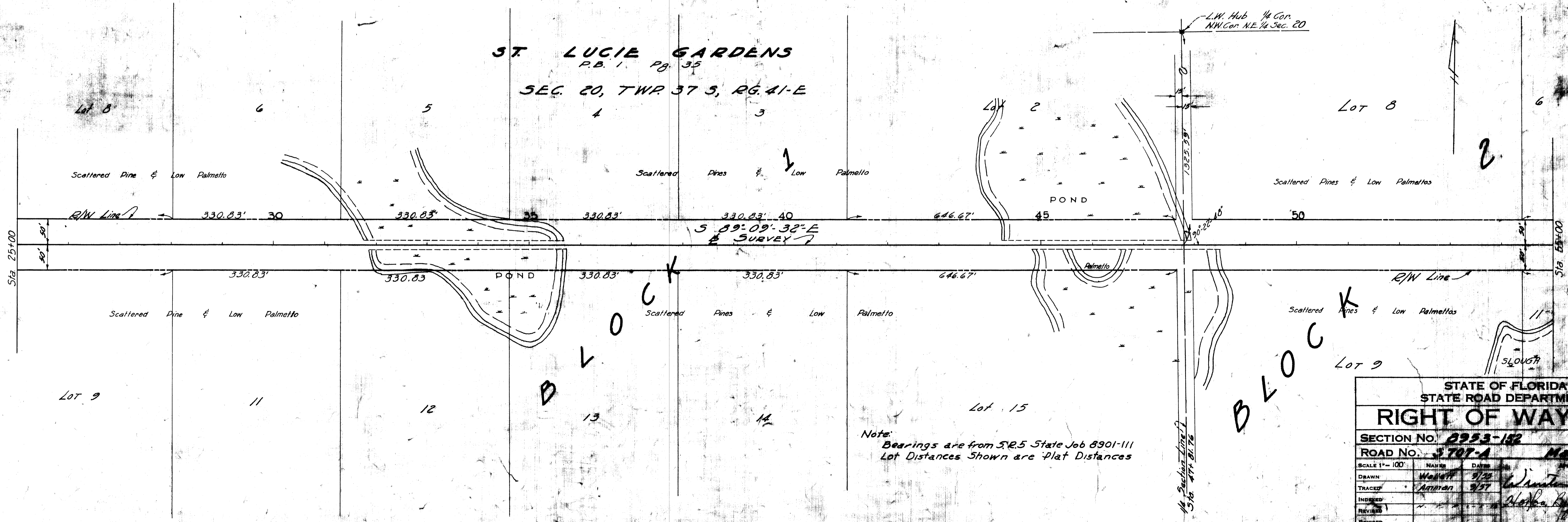

Note:
 Bearings are from S.R. 5 State Job 8901-111
 Lot Distances Shown are Plat Distances

STATE OF FLORIDA STATE ROAD DEPARTMENT		
RIGHT OF WAY MAP		
SECTION NO.	8953-182	
ROAD NO.	3707-A	
SCALE 1" = 100'	NAME	DATE
DRAWN	Ward	5/25
TRACED	Amman	9/57
INDEXED	Winit Carter	
REVISED	Hanna B. ...	
REVISION		