

FED. ROAD DIV. No.	STATE	SEC. AND JOB No.	FISCAL YEAR	SHEET No.	TOTAL SHEETS
3	FLA.	8909-250 8909-103	53	2	3

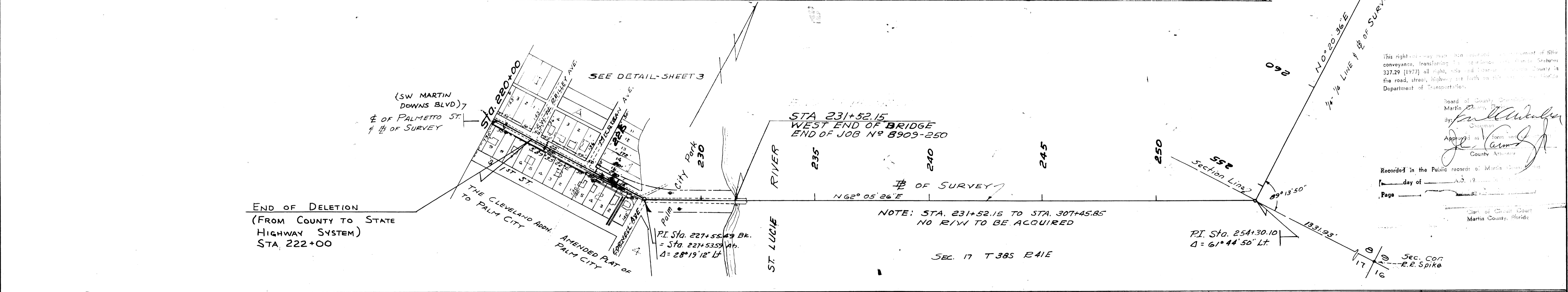
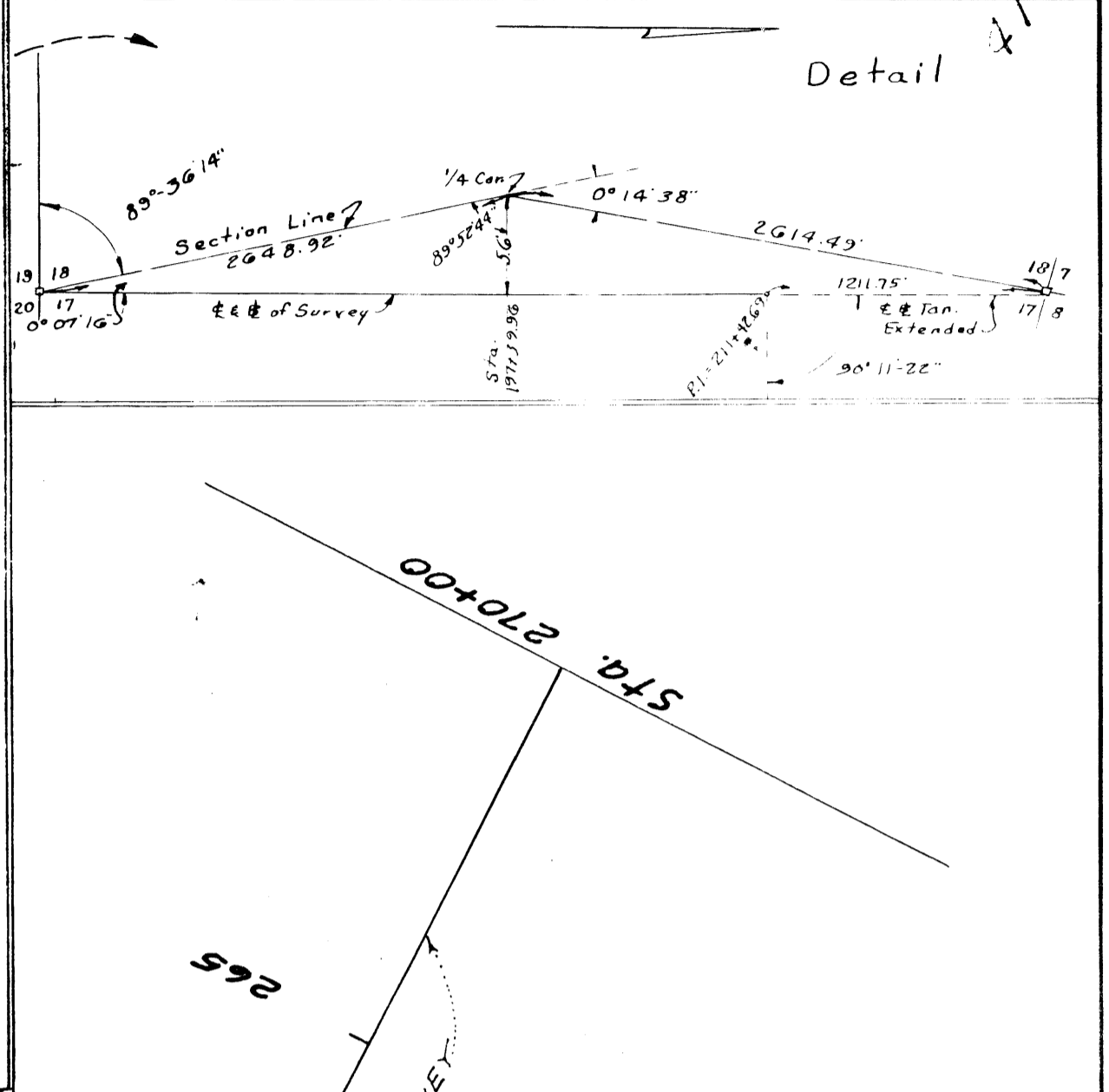
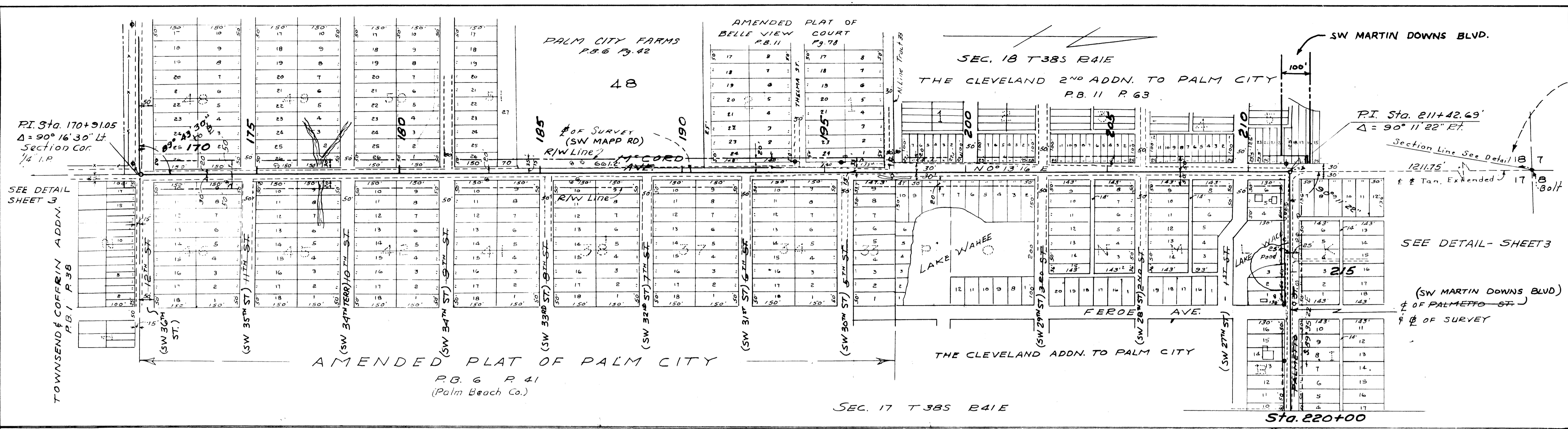

This right-of-way map was prepared in accordance with the provisions of the Statutes of the State of Florida, Chapter 337.29 (1977) all right, title and interest in the County in the road, street, highway and both on and off the Florida Department of Transportation.

Board of County Commissioners
 Martin County, Florida
 By: *[Signature]*
 Chairman
 Approved as a form for
[Signature]
 County Attorney

Recorded in the Public records of Martin County, Florida
 day of _____, 19____
 Page _____

Sec. Cor.
 R.P. Spike

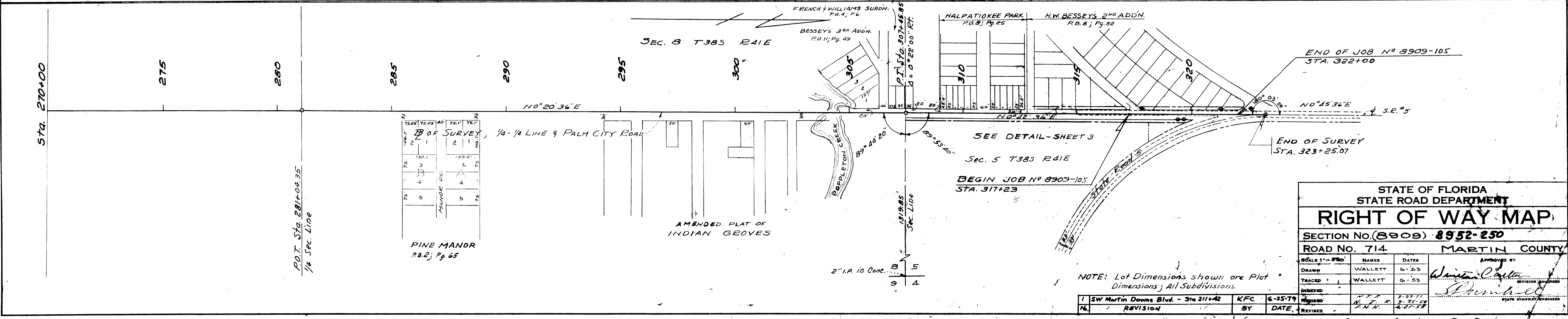

STATE OF FLORIDA
 STATE ROAD DEPARTMENT
RIGHT OF WAY MAP
 SECTION No. (8909) 8952-250
 ROAD No. 714 MARTIN COUNTY

SCALE 1" = 40'	NAMES	DATES	APPROVED BY
DRAWN	WALLET	6-53	<i>[Signature]</i>
TRACKED	WALLET	6-53	<i>[Signature]</i>
INDEXED			
REVISION	BY	DATE	

NOTE: Lot Dimensions shown are Plot Dimensions; All Subdivisions.

1 SW Martin Downs Blvd. - Sta 211+42 KFC 6-25-79
 REVISION BY DATE

Plan & Check - 9-11-53 COUNTY COPY SH 2 OF 3