PB7 pg 71

Sheet 6 of 14

FED. ROAD DIV. No.	STATE	PROJECT No.	FISCAL YEAR	SHEET No.
3	FLA.			

P.B. 7 pg. 71

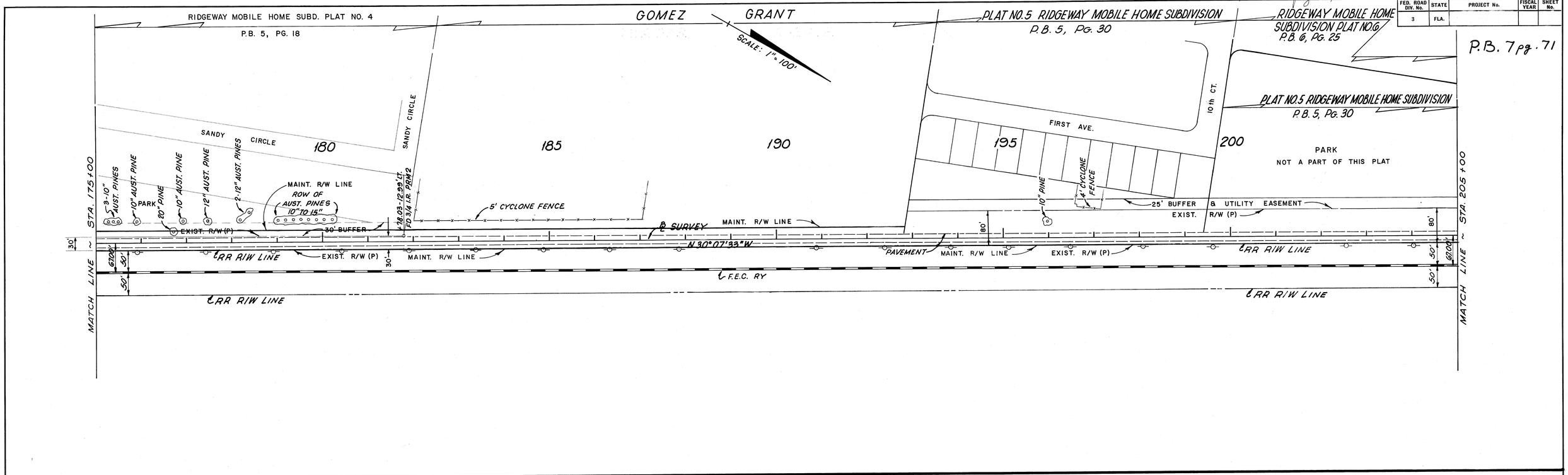

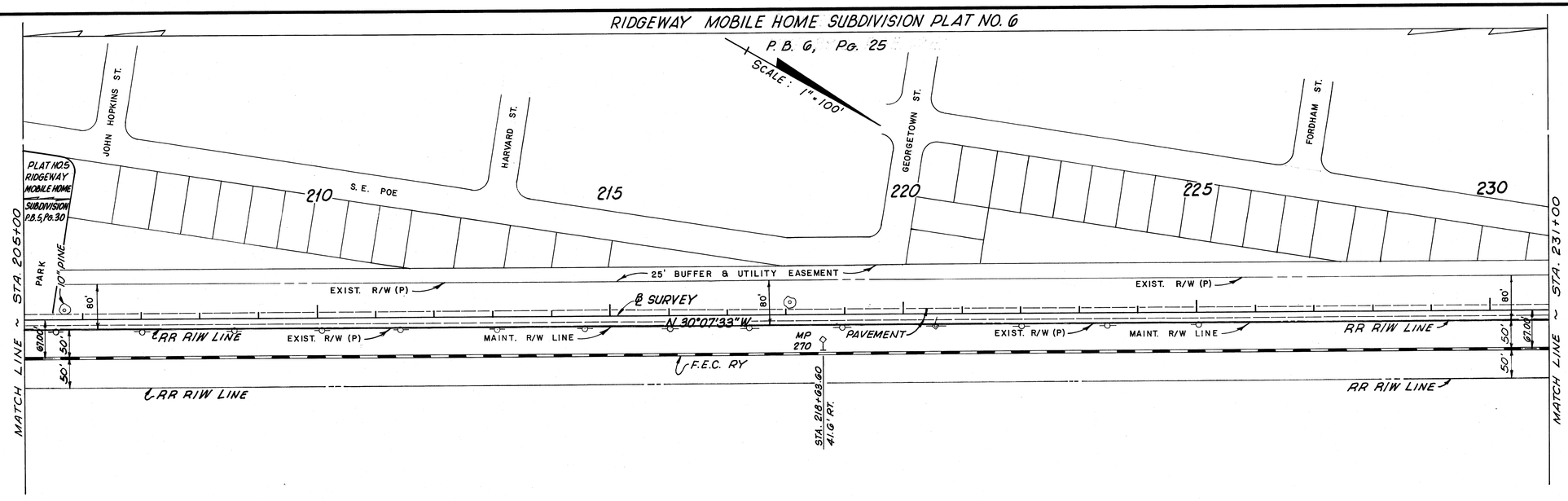

MAINT. R/W DATA

STA.	LEFT	RIGHT
176+00	26'	MAINT. TO RR R/W LINE
179+00	24'	
182+00	25'	
185+00	25'	
189+00	25'	
193+00	25'	
TO		
231+00	PLAT R/W	

STATE OF FLORIDA
DEPARTMENT OF TRANSPORTATION

MAINTENANCE MAP

STATE ROAD NO. A-1-A, MARTIN COUNTY

	BY	DATE	APPROVED BY	DATE
DRAWN	STERGIOU	JUNE 78	William E. Fowler	11/20/78
TRACED	STOUT	10-11-78	DISTRICT ENGINEER	
CHECKED			H. L. Mead	1-30-79
COMPARED			ENGINEER OF RIGHT OF WAY	
INDEXED			STATE HIGHWAY ENGINEER	

REVISION	BY	DATE

SECTION. 89030 SHEET 6 OF 14

A. R. COSSWELL, JACKSONVILLE, FLORIDA — INK LINEN —