

P.B. 7 pg 50

FED. ROAD DIV. No.	STATE	SEC. AND JOB No.	FISCAL YEAR	SHEET No.	TOTAL SHEETS
3	FLA.	8903-104	53	5	7

P.B. 7 pg 50

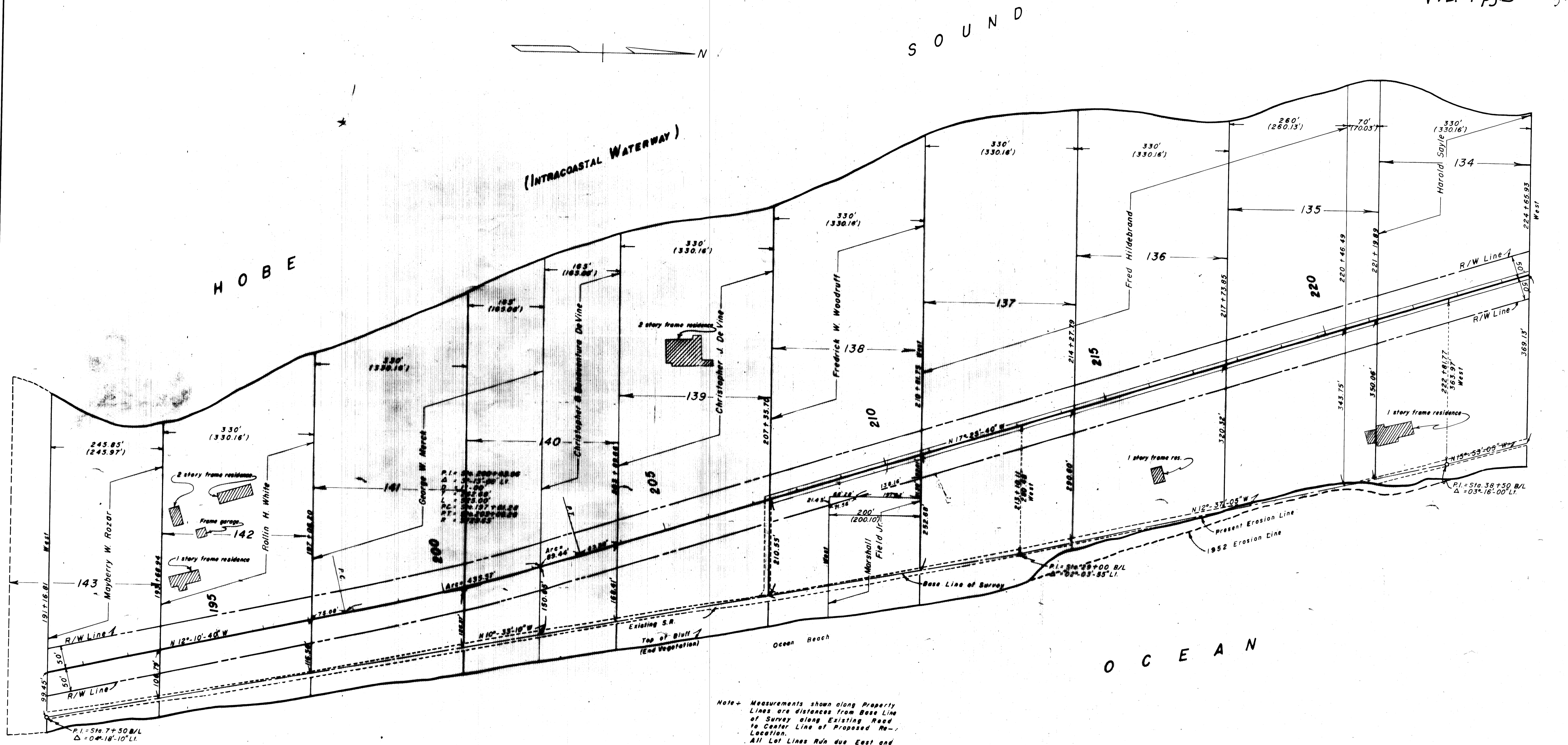

Note - Measurements shown along Property Lines are distances from Base Line of Survey along Existing Road to Center Line of Proposed Re-Location. All Lot Lines Run due East and West unless otherwise shown.

ATLANTIC

OCEAN

STATE OF FLORIDA
STATE ROAD DEPARTMENT

RIGHT OF WAY MAP

SECTION No. 8903-104

ROAD No. 707

MARTIN COUNTY

SCALE 1"=100'	NAMES	DATE	APPROVED BY
DRAWN	Collins	2-53	<i>William J. Kepler</i> DIVISION CHIEF
TRACED	Kepler	2-53	
INDEXED			<i>William J. Kepler</i> STATE HIGHWAY ENGINEER
REVISED			