

LOCATION MAP

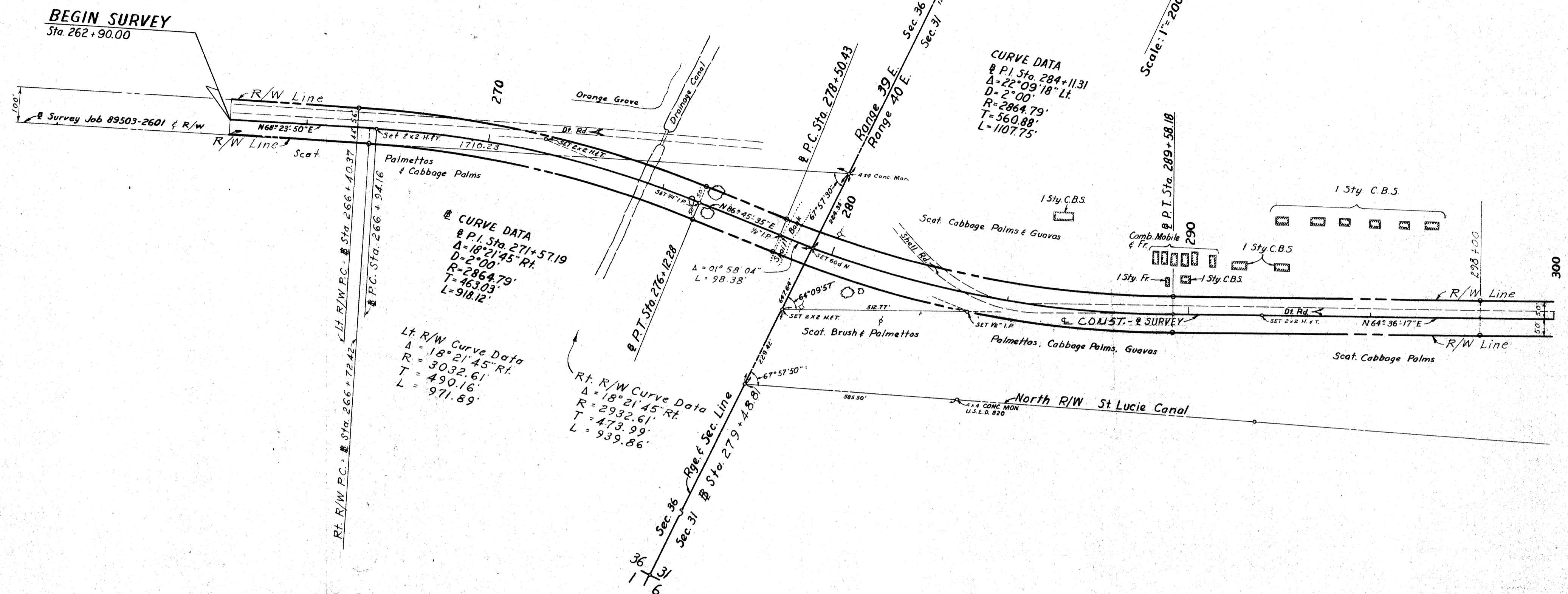

NOTES:
 Utilities Involved: Florida Power & Light
 Southern Bell Tel. Tel.
 Bearing Reference: Job 89503-2601
 Field Books: 854762 & 865291

Note: \odot R/W Mkt. --
 Symbols denoting the location of underground Permanent R/W Markers (P.R.W.M.). The P.R.W.M. are 3/8" copper coated rods. Above ground reference markers are located within 1' of the P.R.W.M. where possible. The locations of the P.R.W.M. were established by field survey in Oct., 1974. The original field notes are filed in the District 4 Office, State of Fla. Dept. of Trans., Ft. Lauderdale, Fla. Copies of these notes are filed in the Office of R/W Engineering, State of Fla. Dept. of Trans., Tallahassee, Fla.

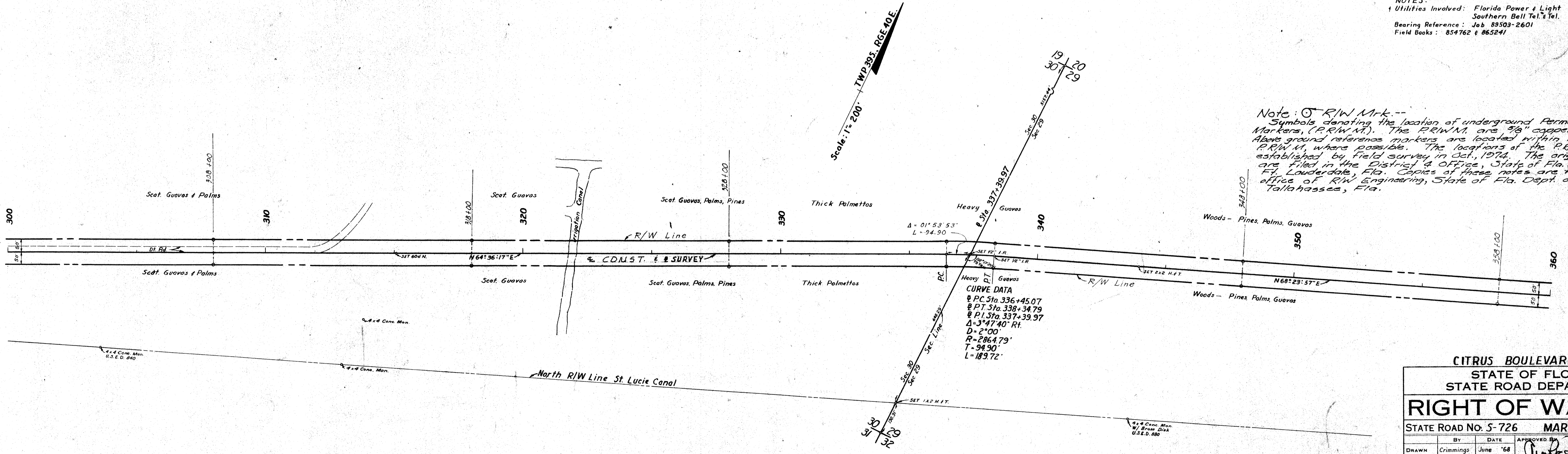

CITRUS BOULEVARD
 STATE OF FLORIDA
 STATE ROAD DEPARTMENT
RIGHT OF WAY MAP
 STATE ROAD No. 5-726 MARTIN COUNTY

DRAWN	Crimmings	DATE	June '68
TRACED	Griffin	DATE	June '68
CHECKED		DATE	
COMPARED		DATE	
INDEXED		DATE	

APPROVED BY: *[Signature]* DATE: 10/17/68
 DISTRICT ENGINEER

MARTIN COUNTY (State Rd. Dept.)
 RIGHT OF WAY
 CITRUS BOULEVARD " " MAP
 PLAT BOOK 6, PAGE 80 (sheet 1)

REVISION BY DATE
 P.R.W.M. & Note M.L.D. 11-26-74
 & Const. LWC-MHC L-8-72

SECTION. 89503-2602 SHEET 1 OF 3