

MINOR PLAT
PARRIS SUBDIVISION

BEING THE W 1/2 OF THE SW 1/4 OF THE S.E. 1/4 OF THE S.W. 1/4 SECTION 19, T37S, R41E LESS THE FOLLOWING PARCEL START AT THE SW CORNER OF THE SW 1/4 OF THE SE 1/4 OF THE SW 1/4 SEC. 19, T37S, R41E, MARTIN COUNTY, FLORIDA THENCE RUN N00°49'49"E A DISTANCE OF 521.44 TO THE POINT OF BEGINNING; THE CONTINUE TO RUN N00°49'49"E A DISTANCE OF 138.66; THENCE RUN S88°13'E A DISTANCE OF 330.8; THENCE RUN S00°49'49"W A DISTANCE OF 225.6; THENCE RUN N73°25'11"W A DISTANCE OF 343.70 TO THE POINT OF BEGINNING. MARTIN COUNTY, FLORIDA

JULY 6, 1973

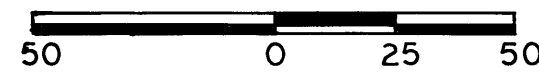

SCALE: 1"=40'

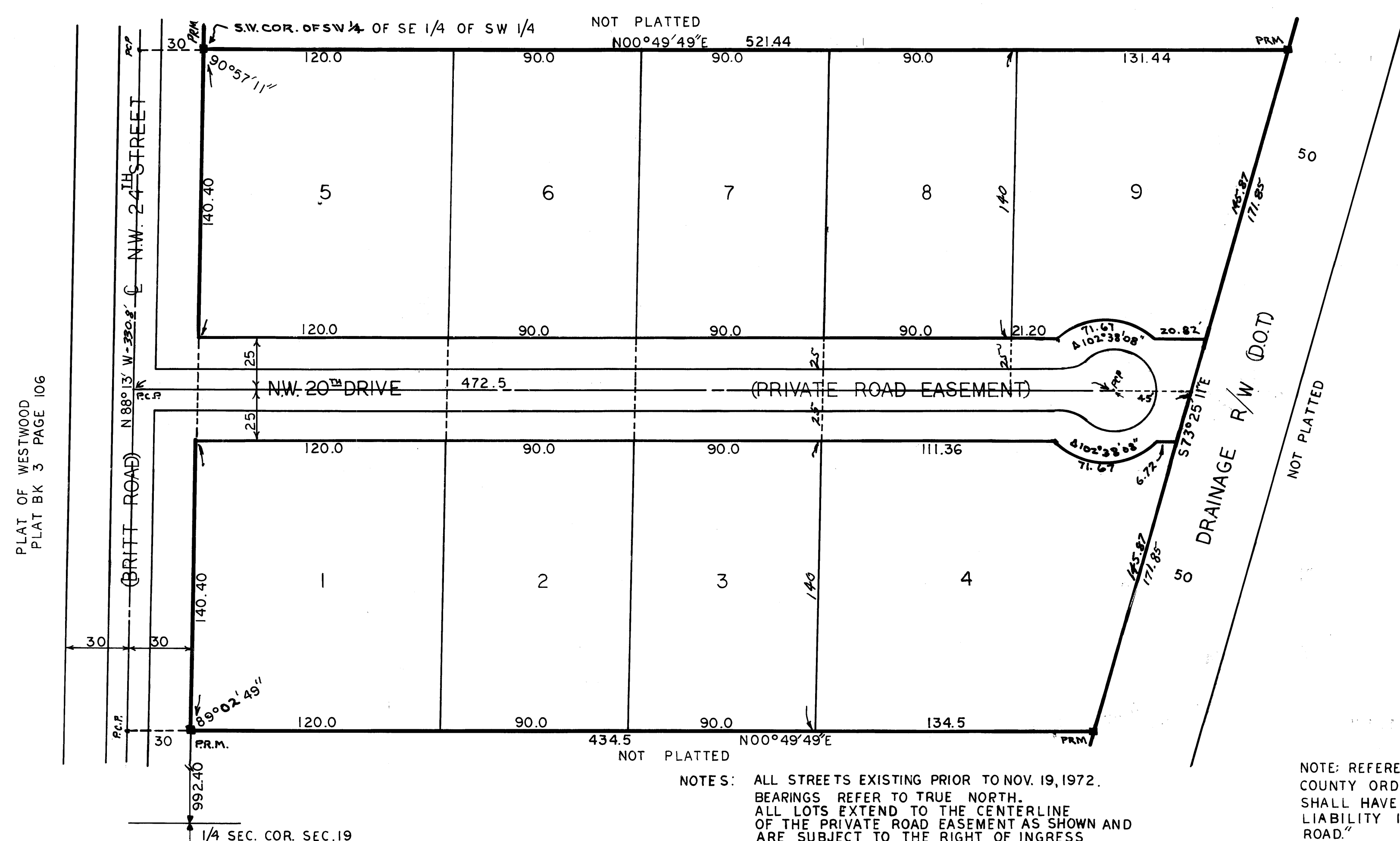
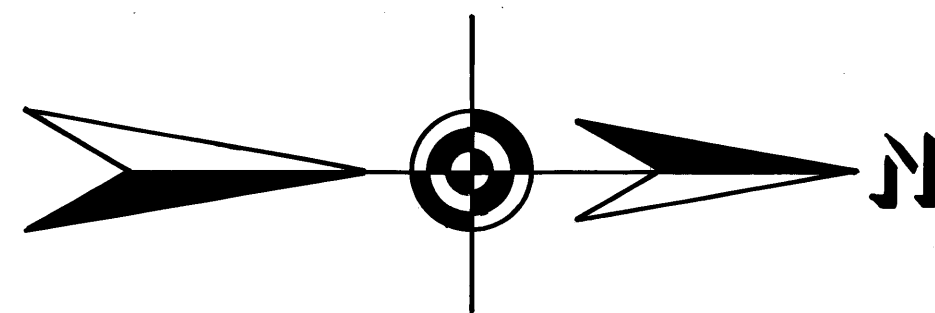

PLAT OF WESTWOOD
PLAT BK 3 PAGE 106

NOTES: ALL STREETS EXISTING PRIOR TO NOV. 19, 1972. BEARINGS REFER TO TRUE NORTH. ALL LOTS EXTEND TO THE CENTERLINE OF THE PRIVATE ROAD EASEMENT AS SHOWN AND ARE SUBJECT TO THE RIGHT OF INGRESS AND EGRESS TO ALL PROPERTY SHOWN HEREON.

NOTE: REFERENCE IS MADE TO MARTIN COUNTY ORDINANCE NO. 12, "MARTIN COUNTY SHALL HAVE NO RESPONSIBILITY OR LIABILITY IN REGARD TO ANY PRIVATE ROAD."

CERTIFICATE OF OWNERSHIP

STATE OF FLORIDA
COUNTY OF MARTIN

WE ROGER PARRIS AND HIS WIFE ASTA PARRIS DO HEREBY CERTIFY THAT WE ARE THE OWNERS OF THE PROPERTY DESCRIBED HEREON.
DATED THIS 19 DAY OF July, 1973.

Roger Parris
ROGER PARRIS
Asta Parris
ASTA PARRIS

I, LOUISE V ISAACS, CLERK OF THE CIRCUIT COURT OF MARTIN COUNTY, FLORIDA, HEREBY CERTIFY THAT THIS PLAT WAS FILED FOR RECORD IN PLAT BK. 6 PAGE 30 MARTIN COUNTY, FLORIDA PUBLIC RECORDS THIS 7 DAY OF Sept 1973
LOUISE V. ISAACS, CLERK
CIRCUIT COURT
MARTIN COUNTY, FLORIDA
BY: Donna M. Carter
DEPUTY CLERK
FILE NO. 172859

CERTIFICATE OF TITLE

STATE OF FLORIDA
COUNTY OF MARTIN

I, GEORGE W. SOMMER, A MEMBER OF THE FLORIDA BAR, HEREBY CERTIFY THAT APPARENT RECORD TITLE IS IN THE PERSON WHICH EXECUTED THE CERTIFICATE OF OWNERSHIP HEREON AND THAT THERE ARE NO MORTGAGES ON THE LAND DESCRIBED HEREON.
DATED THIS 17 DAY OF Aug. 1973

George W. Sommer
GEORGE W. SOMMER
ATTORNEY AT LAW
415 DENVER AVE.
STUART, FLORIDA

CERTIFICATION

STATE OF FLORIDA
COUNTY OF MARTIN

I, RANDELL E. FISHER, DO HEREBY CERTIFY THAT THIS PLAT OF ROGER PARRIS SUBDIVISION IS A TRUE AND CORRECT REPRESENTATION OF THE LANDS SURVEYED, THAT THE SURVEY WAS MADE UNDER MY SUPERVISION AND THAT THE SURVEY DATA COMPLIES WITH ALL OF THE REQUIREMENTS OF CHAPTER 177 FLORIDA STATUTES.

Randell E. Fisher
RANDELL E. FISHER
FLORIDA SURVEYOR REGISTRATION NO. 1946

APPROVAL

STATE OF FLORIDA
COUNTY OF MARTIN

THIS PLAT IS HEREBY APPROVED BY THE UNDERSIGNED ON THE DATE OR DATES INDICATED.

9/6/73 Kenneth J. Ferrar
DATE COUNTY ENGINEER

9/6/73 F. Deconard
DATE PLANNING DIRECTOR

9/6/73 Stephen B. Calvert
DATE COUNTY ATTORNEY

RANDELL E. FISHER
SURVEYOR
STUART ♦ FLORIDA