

FILED FOR RECORD
MARTIN COUNTY, FLA.
70 MAR 28 AM 10:50
CLERK OF COUNTY COURT
B. J. [Signature]
C. [Signature]

PLAT Book 4
Page 91

FIRST ADDITION TO PLAT OF PAHOKEE CEMETERY

BEING A REPLAT OF A PORTION OF PAHOKEE CEMETERY AS RECORDED
IN PLAT BOOK I, PAGE 95, MARTIN COUNTY, FLORIDA
IN SECTION 13, TOWNSHIP 40 SOUTH, RANGE 37 EAST IN
MARTIN COUNTY, FLORIDA

MOCK, ROOS & SEARCY, INC.
CONSULTING ENGINEERS
WEST PALM BEACH, FLORIDA
SCALE: 1" = 20'
MAY 1969

FIRST ADDITION TO
PORT MAYACA CEMETERY
P.B. 3, P. 137

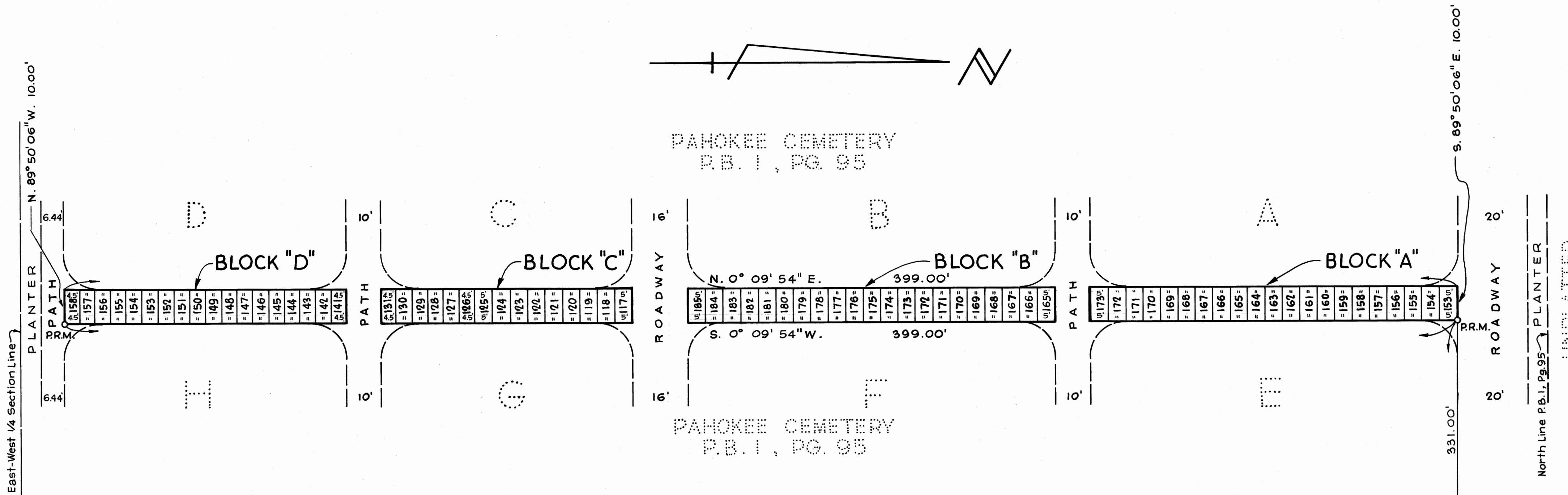

ACKNOWLEDGMENT

STATE OF FLORIDA
COUNTY OF PALM BEACH SS

I HEREBY CERTIFY that on this day personally appeared before me, an officer authorized to administer oaths and take acknowledgments, GEORGE L. WILLIAMS and BETTY MCGOY, Chairman and Secretary, respectively of the Board of Trustees of the Port Mayaca Cemetery, to me well known and known to be the persons described herein and who executed the foregoing dedication and they acknowledged before me that they executed the same as such officers of said Board of Trustees by and with the authority of the Board of Trustees for the purposes therein expressed, and that their act and deed of said Board of Trustees.

WITNESS my hand and official seal at Pahokee County of Palm Beach and State of Florida this 14th day of July A. D. 1969.

C. R. Wetherington Jr.
Notary Public

My commission expires: _____

CERTIFICATION

I HEREBY CERTIFY that the plat shown hereon is a true and correct representation of a survey made under my direction of the foregoing described property, and that said survey is accurate to the best of my knowledge and belief, and that Permanent Reference Monuments (P.R.M.) have been placed as required by law.

Richard S. Wheelihan
Registered Land Surveyor
Florida Certificate No. 1419

Subscribed and sworn to before me this 20th day of May A. D. 1969.

Lillie B. Allison
Notary Public

My commission expires: December 26, 1972

NOTARY PUBLIC, STATE OF FLORIDA AT LARGE
MY COMMISSION EXPIRES DECEMBER 26, 1972
BONDING THROUGH FRED W. DIEBELMOR

DEDICATION

STATE OF FLORIDA
COUNTY OF PALM BEACH SS

KNOW ALL MEN BY THESE PRESENTS that the Board of Trustees of the Port Mayaca Cemetery, the owner in fee simple of that tract of land lying and being in Martin County, Florida, shown on the attached plat as the FIRST ADDITION TO PLAT OF PAHOKEE CEMETERY, and more particularly described as follows:

COMMENCING at the Northeast Corner of Section 13, Township 40 South, Range 37 East, Martin County, Florida; thence South 0° 09' 54" West, along the East line of said Section 13, a distance of 2246.91 feet to a point; thence North 89° 50' 06" West, a distance of 331.00 feet to the Point of Beginning; thence South 0° 09' 54" West, a distance of 399.00 feet to a point; thence North 89° 50' 06" West, a distance of 10.00 feet to a point; thence North 0° 09' 54" East; a distance of 399.00 feet to a point; thence South 89° 50' 06" East, a distance of 10.00 feet to the Point of Beginning;

has caused the same to be surveyed and platted as shown hereon, and does hereby dedicate to the perpetual use of the public all the roadways and paths as shown hereon.

IN WITNESS WHEREOF: It has caused these presents to be signed by the Chairman of the Board of Trustees and attested by its Secretary and its seal to be affixed this 14th day of July A. D. 1969.

BY: *George L. Williams*
GEORGE L. WILLIAMS, Chairman

ATTEST: *Betty McGoy*
BETTY MCGOY, Secretary

APPROVED: *March 24* A. D. 1970.
Board of County Commissioners
Martin County, Florida

BY: *William S. Owens*
BY: _____

This instrument was prepared by
RICHARD S. WHEELIHAN, Vice President
MOCK, ROOS & SEARCY, INC.
Consulting Engineers
2950 Okeechobee Boulevard
WEST PALM BEACH, FLORIDA 33401