

80271

ST. LUCIE INLET TERRACE

A SUBDIVISION OF LOT 29, PLAT OF SUBDIVISION OF LOTS 13 AND 14, HANSON GRANT, PLAT BK. I, PG. 89, PUBLIC RECORDS OF PALM BEACH COUNTY, FLORIDA, NOW

MARTIN COUNTY, FLORIDA.

SCALE 1" = 50'

I hereby certify that I have examined the attached plat and find that it complies, in form, with Chapter 177, Florida Statutes, and that this plat was filed for Record this 1st day of March, A.D., 1961, in Plat Book 4, Page 4, in the Office of the Clerk of the Circuit Court, Stuart, Florida, at Brooks, Lewis, Clark
By J.H. Evans, Jr.
FILE NO. 80271

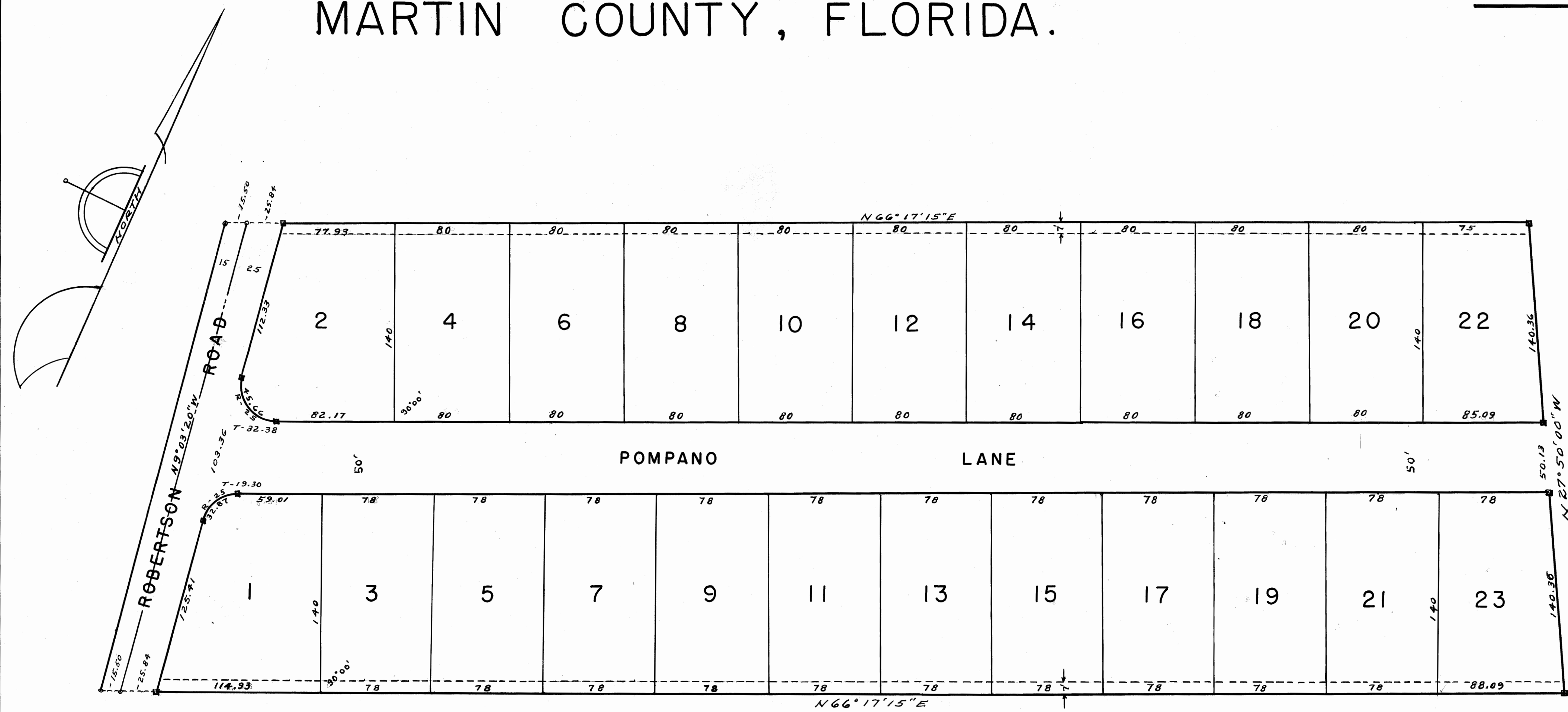

APPROVED Feb. 28, 1961
BOARD OF COUNTY COMMISSIONERS
Frank A. ...
CHAIRMAN

STATE OF FLORIDA COUNTY OF MARTIN CERTIFICATE

I hereby certify that the attached plat is a true and correct representation of a survey, made under my direction, and that said survey was accurate, to the best of my knowledge and belief, and that permanent reference monuments were placed as prescribed by law.

James E. Brock
REGISTERED LAND SURVEYOR
FLORIDA CERTIFICATE NO. 688

Subscribed and sworn to before me this 28th day of Feb. A.D., 1961

James J. ...
NOTARY PUBLIC

My commission expires Oct. 4, 1963

⊕ - SYMBOL FOR PERMANENT REFERENCE MONUMENT.
----- UTILITIES EASEMENT LINE.

STATE OF FLORIDA COUNTY OF MARTIN DEDICATION

Know all men by these presents that Roger M. Skillman and Wauneta B. Skillman, his wife, owners of the tract of land, described under the title caption above, and H.O. Peters and Nova Peters, mortgagees, have caused said land to be surveyed and subdivided, as shown hereon, and do hereby dedicate, to the perpetual use of the public, the roads shown hereon.

In witness whereunto we hereunto set our hand and seal, this 25th day of February, A.D., 1961

Corinne A. Brooks
WITNESS

James J. ...
WITNESS

Robert B. ...
WITNESS

James E. Brock
WITNESS

Roger M. Skillman
SEAL

Wauneta B. Skillman
SEAL

H.O. Peters
SEAL

Nova Peters
SEAL

STATE OF Florida COUNTY OF Palm Beach ACKNOWLEDGEMENT

Before me this day personally appeared Roger M. Skillman and Wauneta B. Skillman, his wife, well known to me to be the persons joining in the foregoing dedication of plat, and who, separately, acknowledged to and before me that they executed the same for the uses and purposes therein stated.

Witness my hand and official seal this 25th day of Feb. A.D., 1961

Corinne A. Brooks
NOTARY PUBLIC

My commission expires Feb. 26, 1964

STATE OF Florida COUNTY OF Martin ACKNOWLEDGEMENT

Before me this day personally appeared H.O. Peters and Nova Peters, his wife, well known to me to be the persons joining in the foregoing dedication of plat, and who, separately, acknowledged to and before me that they executed the same for the uses and purposes therein stated.

Witness my hand and official seal this 28th day of Feb. A.D., 1961

James J. ...
NOTARY PUBLIC

My commission expires Oct. 4, 1963