

REVISED AND AMENDED PLAT NO. 1 OF PINE MANOR

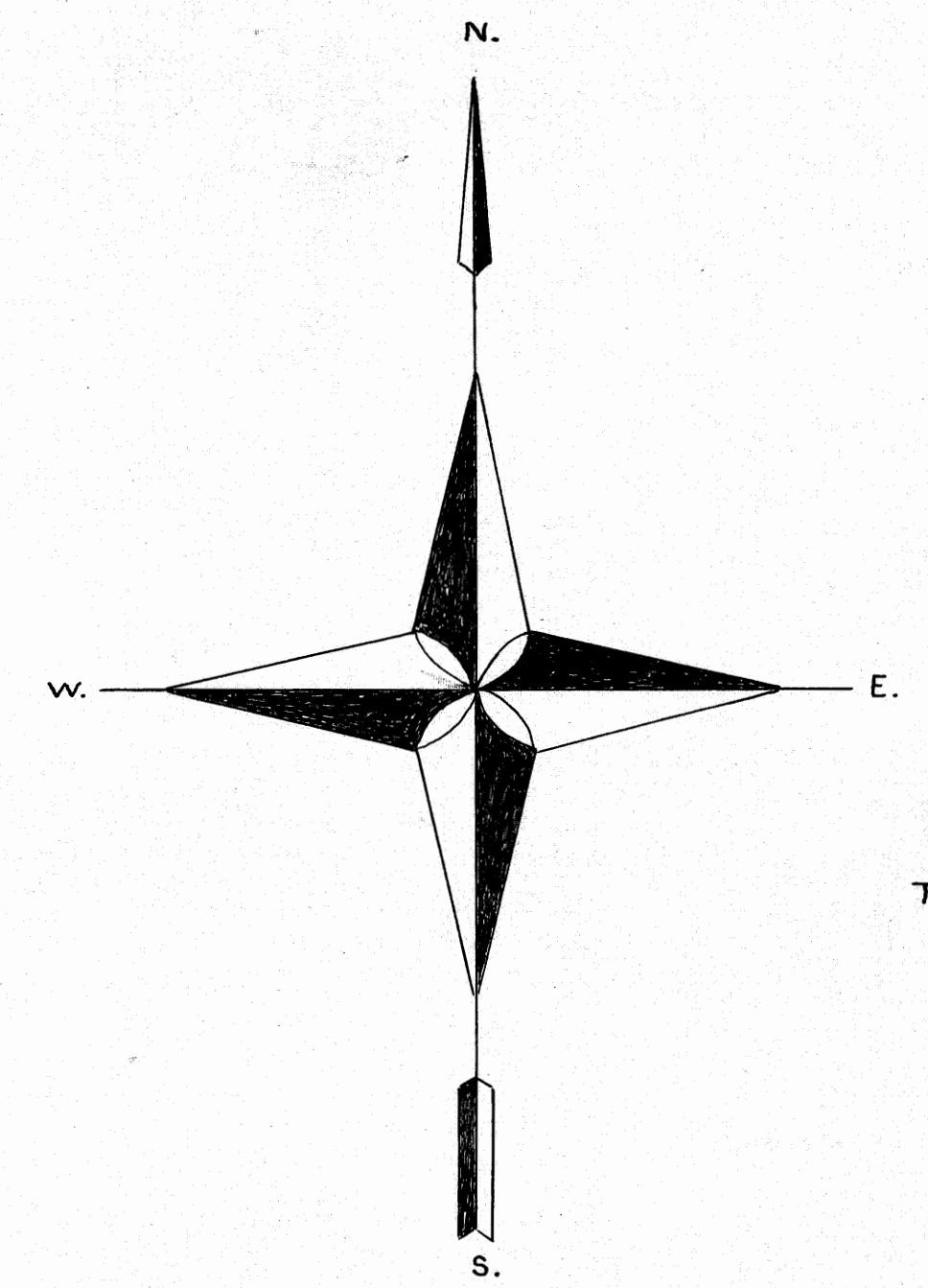
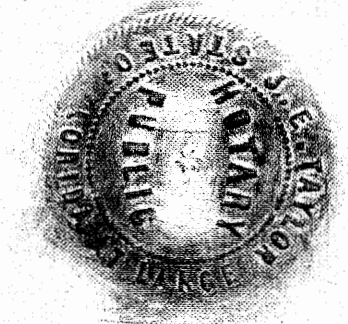

File No. 34658
 STATE OF FLORIDA } SS
 COUNTY OF MARTIN }
 This Plat was filed for record at 10:20 AM this 25 day of August, 1950, and duly recorded in Plat Book 2 Page 71.
 P.B. Cleveland
 Circuit Court Clerk
 By: _____

SEC. 8, TWP 38 S, RGE 41 E, STUART, MARTIN COUNTY, FLORIDA.

SCALE 1" = 50'

CERTIFICATE
STATE OF FLORIDA } SS
COUNTY OF MARTIN }

I hereby certify that the attached plat is a true and correct representation, to the best of my knowledge and belief, of a survey made under my direction and that permanent reference monuments have been placed as prescribed by law.

Subscribed and sworn to before me this 25th day of July, 1950.

 JAMES E. BROCK
 FLORIDA STATE REGISTERED LAND SURVEYOR
 CERTIFICATE NO. 688

_____ *J.E. Taylor*
 NOTARY PUBLIC
 My commission expires January 24-1954

DEDICATION

STATE OF FLORIDA } SS
COUNTY OF MARTIN }

Know all men by these presents: that we the undersigned, the several owners of the tract of land shown hereon, being situated in the City of Stuart, Martin County, Florida and being a part of the Southeast Quarter of the Northeast Quarter of Sect. 8, T 38 S, R 41 E, have caused the attached plat to be made and the land to be subdivided as shown hereon, and hereby dedicate, to the perpetual use of the public, the roads and alleys shown hereon. In witness whereof, we have _____
 hereto set our hand and seal, _____
 This 25th day of July, 1950.

Witnesses:

R.R. SPIKE 1/4-3/4 POINT

N 00° 21' 19" E

W PALM CITY ROAD.

W PALM CITY ROAD.

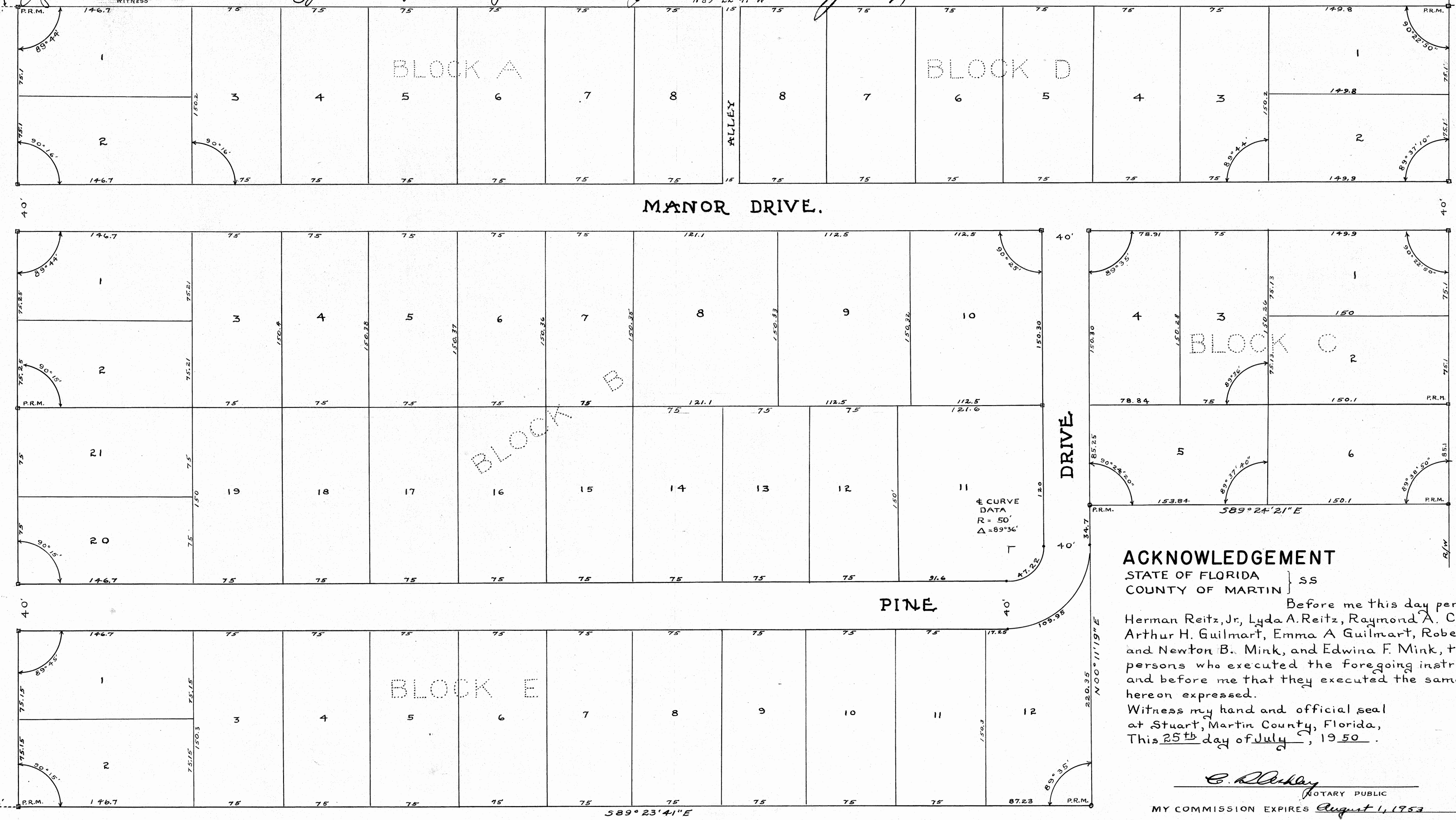

T 38 S, R 41 E.
5 4
8 9

APPROVED
Aug. 1st, 1950
 Board of County Commissioners
 By: _____
 JAMES E. BROCK
 COUNTY SURVEYOR

APPROVED
July 25th, 1950
 Board of City Commissioners
 By: _____
 J.E. Taylor

NOTE:
 Bearings were established by direct Solar Observation and refer to the true meridian.
 □ = Concrete monument.

ACKNOWLEDGEMENT

STATE OF FLORIDA } SS
COUNTY OF MARTIN }

Before me this day personally appeared; Herman Reitz, Jr, Lyda A. Reitz, Raymond A. Cleveland, Rosalie M. Cleveland, Arthur H. Guilmart, Emma A. Guilmart, Robert V. Johnson, Mary C. Johnson, and Newton B. Mink, and Edwina F. Mink, to me well known to be the persons who executed the foregoing instrument and acknowledges to and before me that they executed the same for the uses and purposes hereon expressed.

Witness my hand and official seal at Stuart, Martin County, Florida, This 25th day of July, 1950.

_____ *E. Reitz*
 NOTARY PUBLIC
 MY COMMISSION EXPIRES August 1, 1953

