

This right of way map when recorded is an instrument of conveyance, transferring in accordance with Florida Statutes 337.29 and 335.0415 all right, title, and interest of Martin County in the road, street, highway, set forth on this map to the State of Florida Department of Transportation.

Recorded in Public Records of Martin County, Florida, this _____ day of _____, A.D. 2010, in Road Plat Book _____, Page _____.

Clerk of the Circuit Court
Martin County, Florida

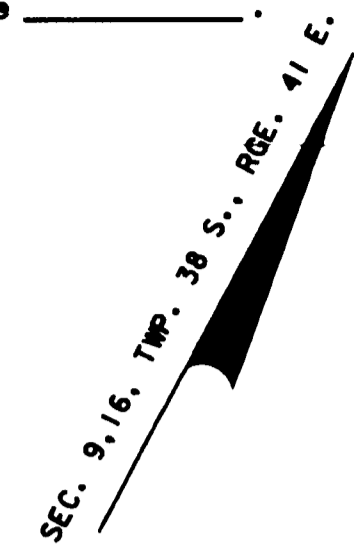

CITY OF STUART

ACREAGE

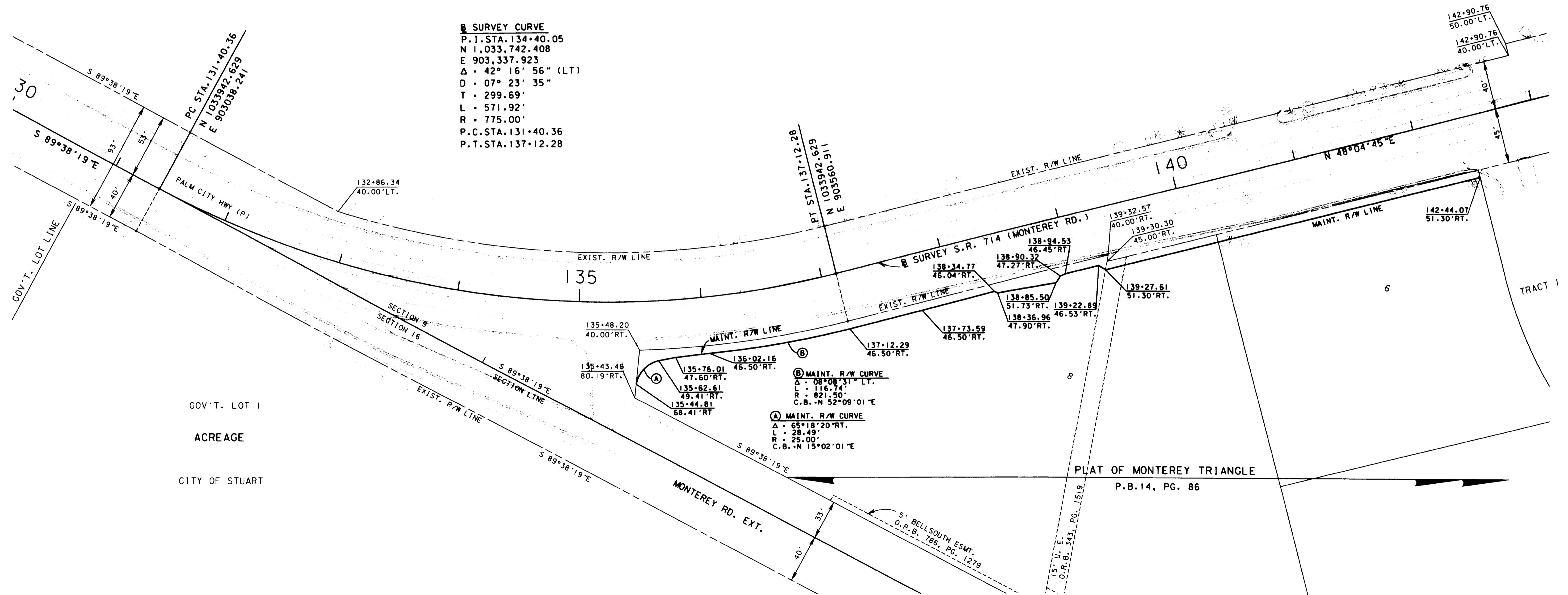

SEE SHEET ONE FOR LEGEND AND GENERAL NOTES

S.R. 714 (MONTEREY ROAD) FROM S.W. PALM CITY ROAD TO S.R. 5 (U.S. 1-FEDERAL HIGHWAY)

MAINTENANCE MAP

FLORIDA DEPARTMENT OF TRANSPORTATION
RIGHT OF WAY MAPPING

APPROVED BY	DATE	BY	DATE
	11-20-03	PRELIM MORAYA	03-17-03
		FINAL MORAYA	03-31-03
DISTRICT RIGHT OF WAY SURVEYOR		CHECKED BROWN	06-25-03

FED. PROJ. NO. N/A	SECTION 89092-MAINT. (1)	MAPS PREPARED BY	FIELD BOOK NO. 'S
STATE ROAD NO. 714	MARTIN COUNTY	F.D.O.T. DISTRICT 4	
		W.P.I. NO. N/A	SCALE: 1" = 40'
		ITEM/SEGMENT NO. 2288621	SHEET 7 OF 8