

This right of way map when recorded is an instrument of conveyance, transferring in accordance with Florida Statutes 337.29 and 335.0415 all right, title, and interest of Martin County in the road, street, highway, set forth on this map to the State of Florida Department of Transportation.

Recorded in Public Records of Martin County, Florida, this \_\_\_\_\_ day of \_\_\_\_\_, A.D.2010, in Road Plat Book \_\_\_\_\_, Page \_\_\_\_\_.

Clerk of the Circuit Court  
 Martin County, Florida

SEC. 9, 16, TWP. 38 S., RGE. 41 E.

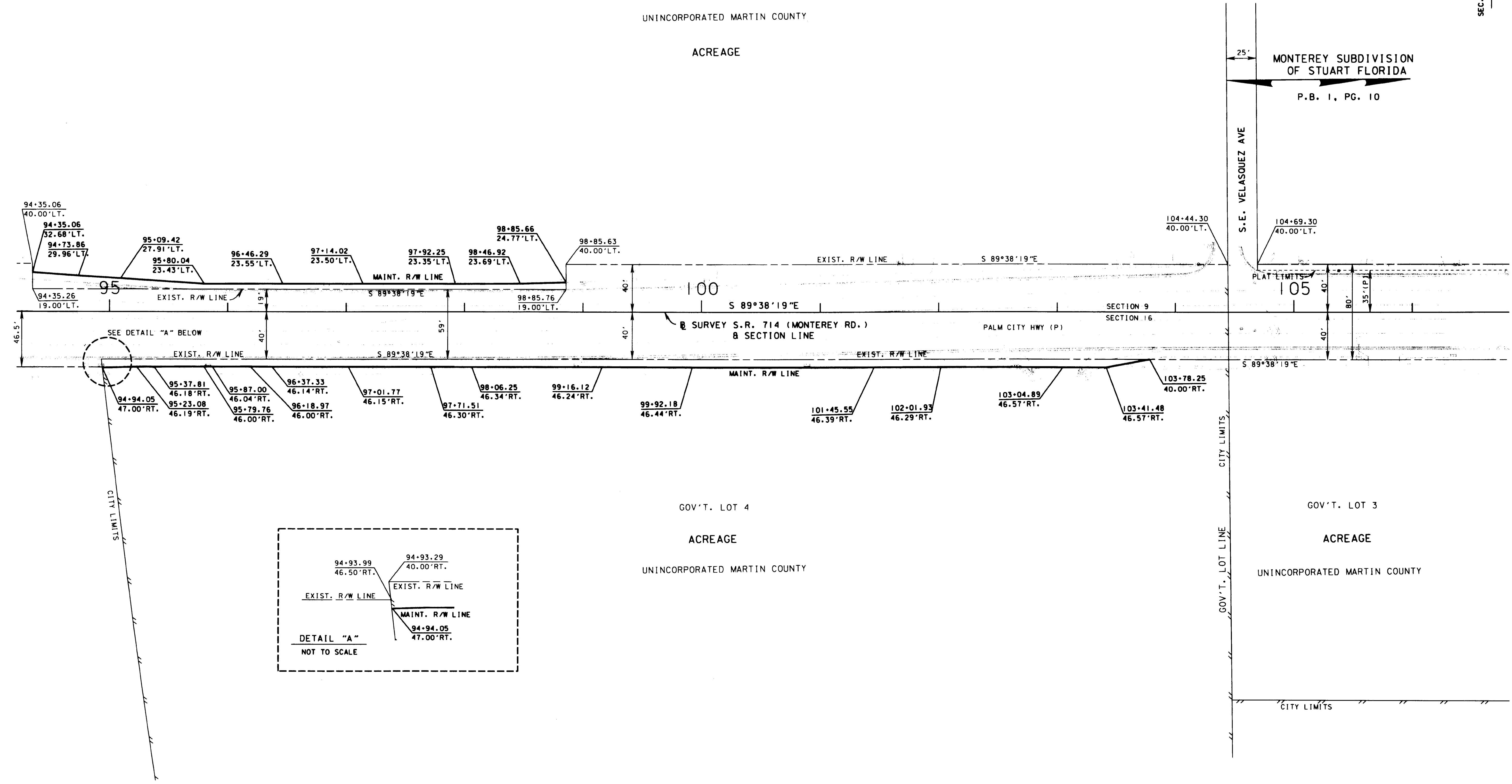

SEE SHEET ONE FOR LEGEND AND GENERAL NOTES

S.R. 714 (MONTEREY ROAD) FROM S.W. PALM CITY ROAD TO S.R. 5 (U.S. 1-FEDERAL HIGHWAY)

MAINTENANCE MAP

FLORIDA DEPARTMENT OF TRANSPORTATION  
 RIGHT OF WAY MAPPING

APPROVED BY	DATE	BY	DATE
	11-20-03	MORAVA	03-17-03
		MORAVA	03-31-03
		BROWN	06-25-03

FED. PROJ. NO.	SECTION	MAPS PREPARED BY	FIELD BOOK NO.'S
N/A	89092-MAINT.(1)	F.D.O.T. DISTRICT 4	
STATE ROAD NO. 714	MARTIN COUNTY	W.P.I. NO. N/A	SCALE: 1" = 40'
		ITEM/SEGMENT NO. 2288621	SHEET 4 OF 8