

FED. ROAD DIV. No.	STATE	SEC. AND JOB No.	FISCAL YEAR	SHEET No.	TOTAL SHEETS
1	FLA	8953-152	57	3	3

Denotes area released by S.R.D.

This Right of Way Map when recorded is an instrument of conveyance, transferring in accordance with the Florida Statutes 337.29 (3) all right, title, and interest of Martin County, Florida in the road, street, highway, set forth on this map to the Florida Department of Transportation.

Recorded in the Public Records of Martin County, Florida, this _____ day of _____, A.D. 20____, in Plat Book _____, Page _____.

Clerk of the Circuit Court
Martin County, Florida

This right-of-way map when recorded is an instrument of title conveyance, transferring in accordance with Florida Statute 337.29 (19) all right, title, and interest of the Florida Department of Transportation in the road, street, highway, set forth on this map to MARTIN COUNTY, FLORIDA.
Recorded in Public Records of Martin County, Florida, this 20th day of JANUARY, A.D. 1982 in Plat Book _____, Page _____.

19/ LUISA V. FRANCES
Clerk of Circuit Court
MARTIN

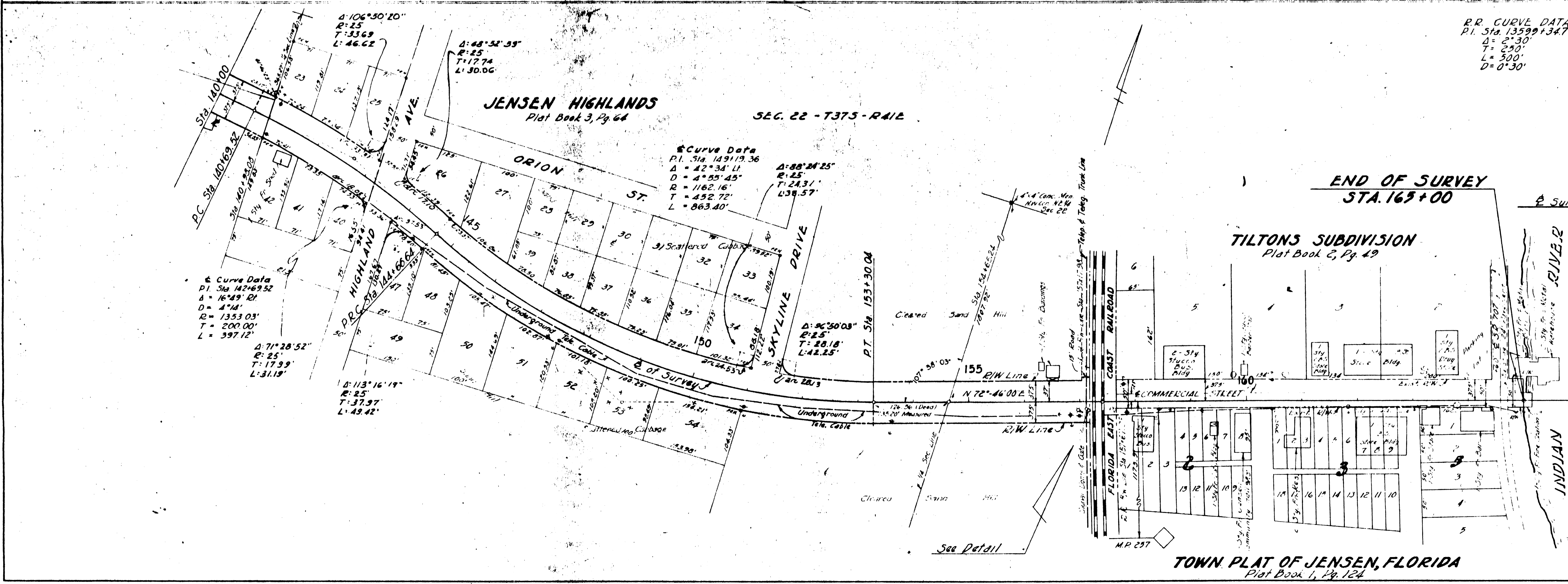
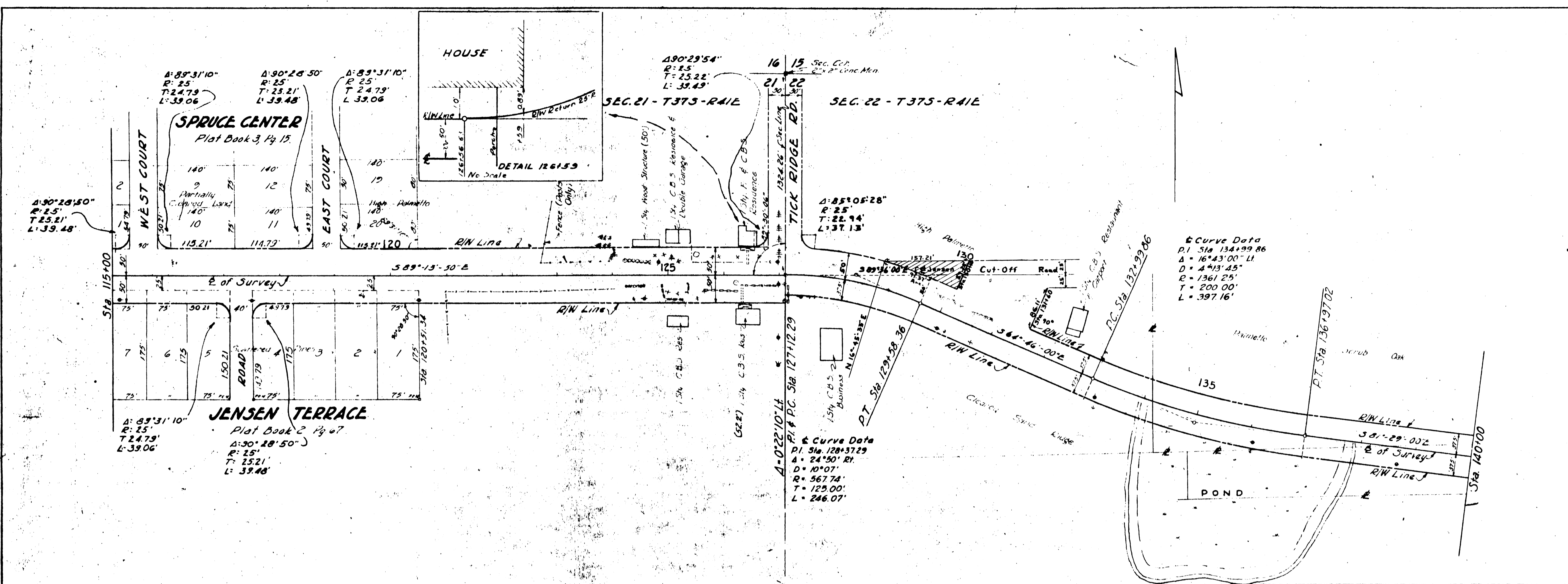

DETAILS OF TIE TO RAILROAD
No Scale

STATE OF FLORIDA STATE ROAD DEPARTMENT	
RIGHT OF WAY MAP	
SECTION NO. 8953	
ROAD NO. 5707-A	
Martin County	
SCALE 1" = 100'	DATE 8/58
DRAWN W.H.L.H.	APPROVED BY Winters
TRACED Amman	REGISTERED ENGINEER
INDEXED H.T.R.	DATE 10-27-88
REVISED	BY Maxon
REVISED	DATE 1-22-88

TOWN PLAT OF JENSEN, FLORIDA
Plat Book 1, Pg 124