

FED. ROAD DIV. NO.	STATE	SEC. AND JOB NO.	FISCAL YEAR	SHEET NO.	TOTAL SHEETS
1	FLA.	8953 152	57	2	3

ST. LUCIE GARDENS
P.B. 1 13:35

SEC. 20-T375-RA1E SEC. 21-T375-RA1E

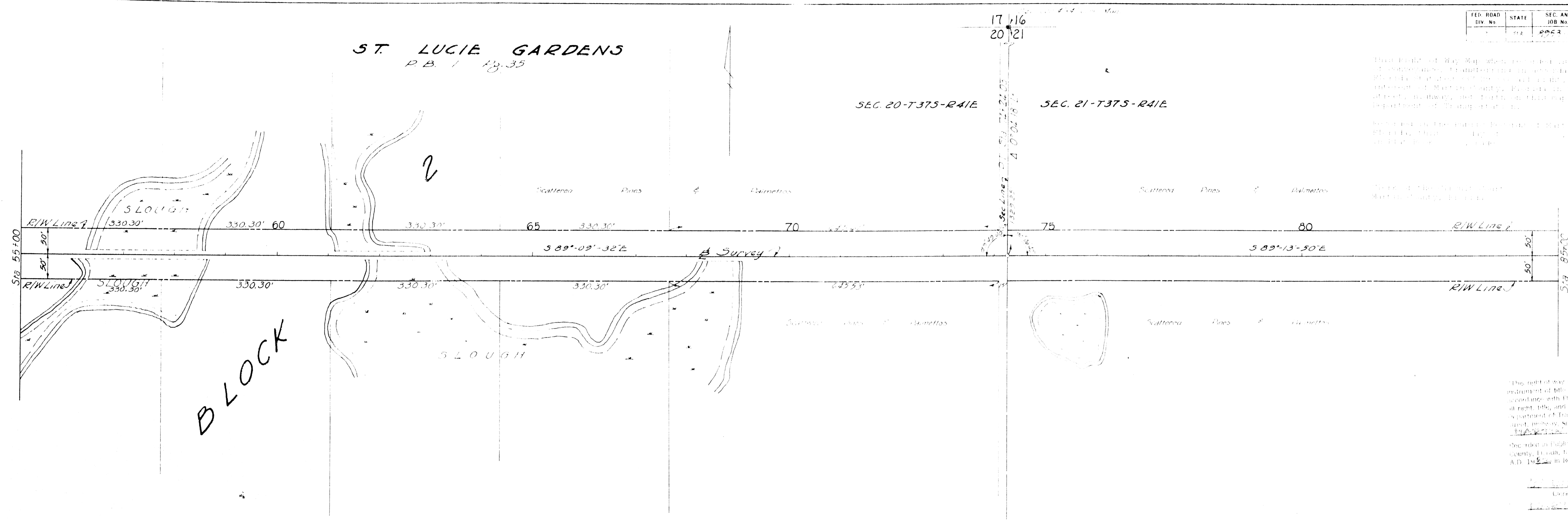

This Right of Way Map shows the proposed right of way for the improvement of the existing road shown on the plat with the proposed right of way lines and the proposed right of way easements. It is subject to the approval of the Florida Department of Transportation.

This map was prepared by the Florida Department of Transportation, Bureau of Planning and Design, in accordance with the provisions of Chapter 312, Florida Statutes, and the rules and regulations of the Florida Department of Transportation.

This plat of way map was prepared in accordance with Florida Statutes 312.09, 312.091, 312.092, 312.093, and 312.094, and the rules and regulations of the Florida Department of Transportation. It is subject to the approval of the Florida Department of Transportation.

Prepared by: *[Signature]*
Checked by: *[Signature]*
Approved by: *[Signature]*

BLOCK

SEC. 21-T375-RA1E

SEC. 21-T375-RA1E

SPRUCE CENTER
Plat Book 3 15

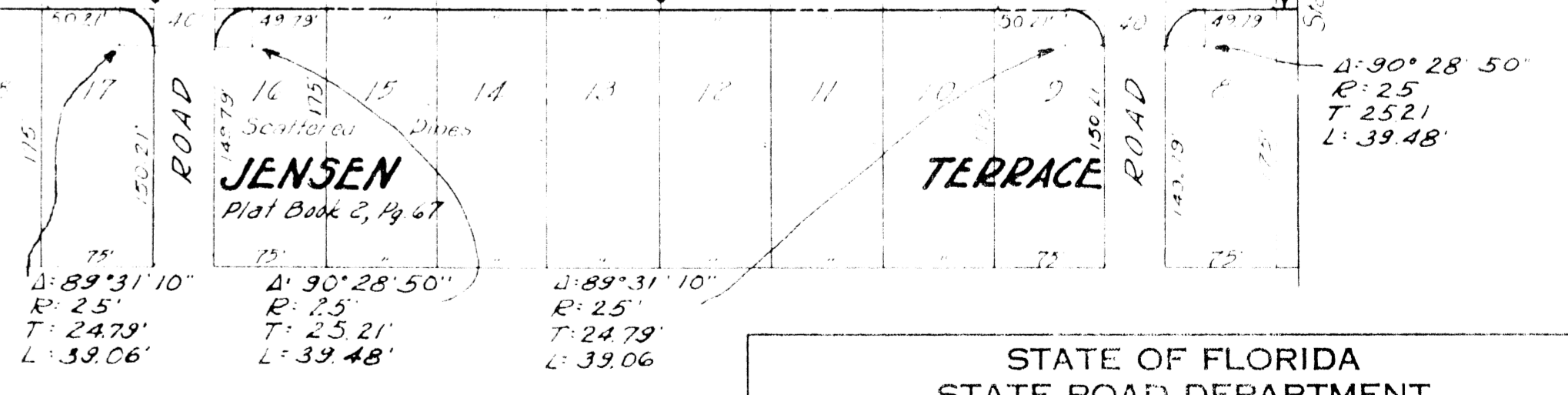
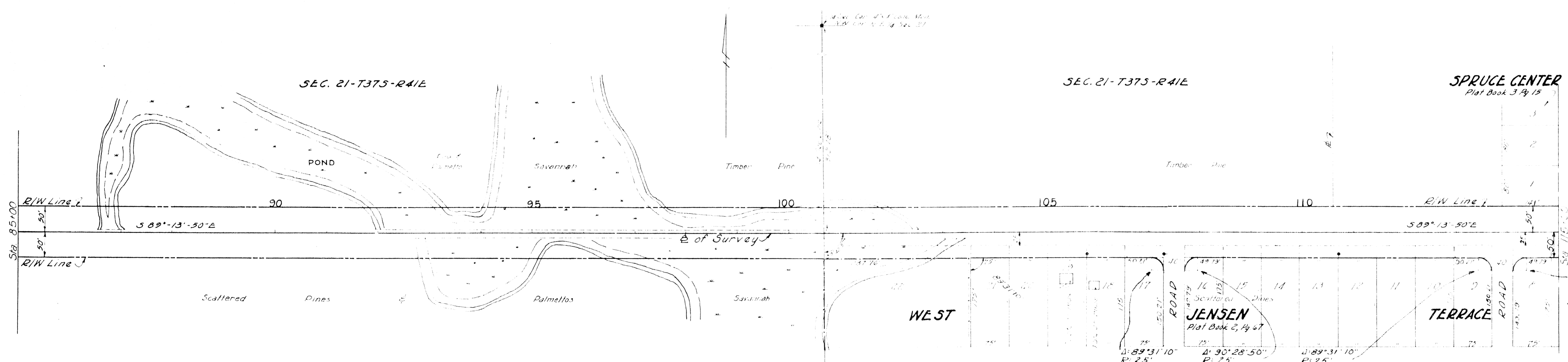

STATE OF FLORIDA
STATE ROAD DEPARTMENT

RIGHT OF WAY MAP

SECTION NO. **8953**
ROAD NO. **3707-A**

Martin COUNTY

APPROVED BY: *[Signature]*

SCALE 1"=100'	NAME	DATE
DRAWN	Willet	9/55
TRACED	Amman	9/57
INDEXED		
REVISED		
REVISED		