

SEE SHEET 9

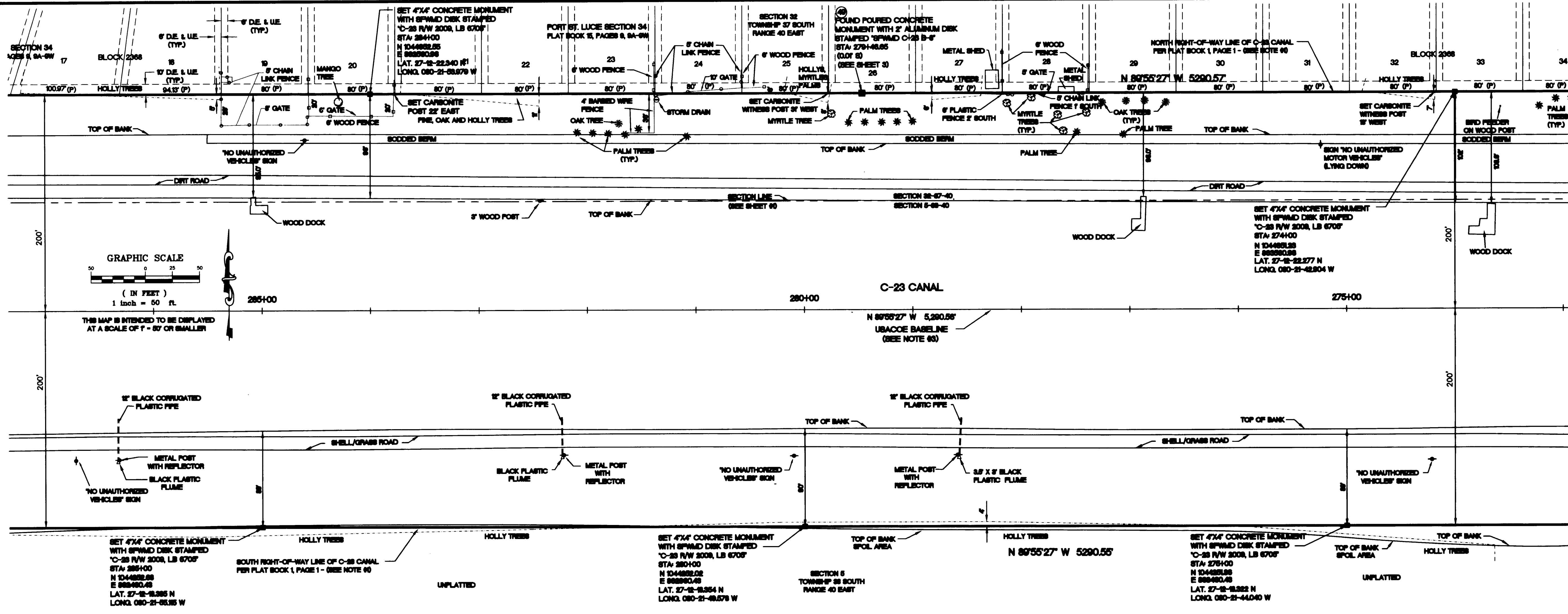

SEE SHEET 11

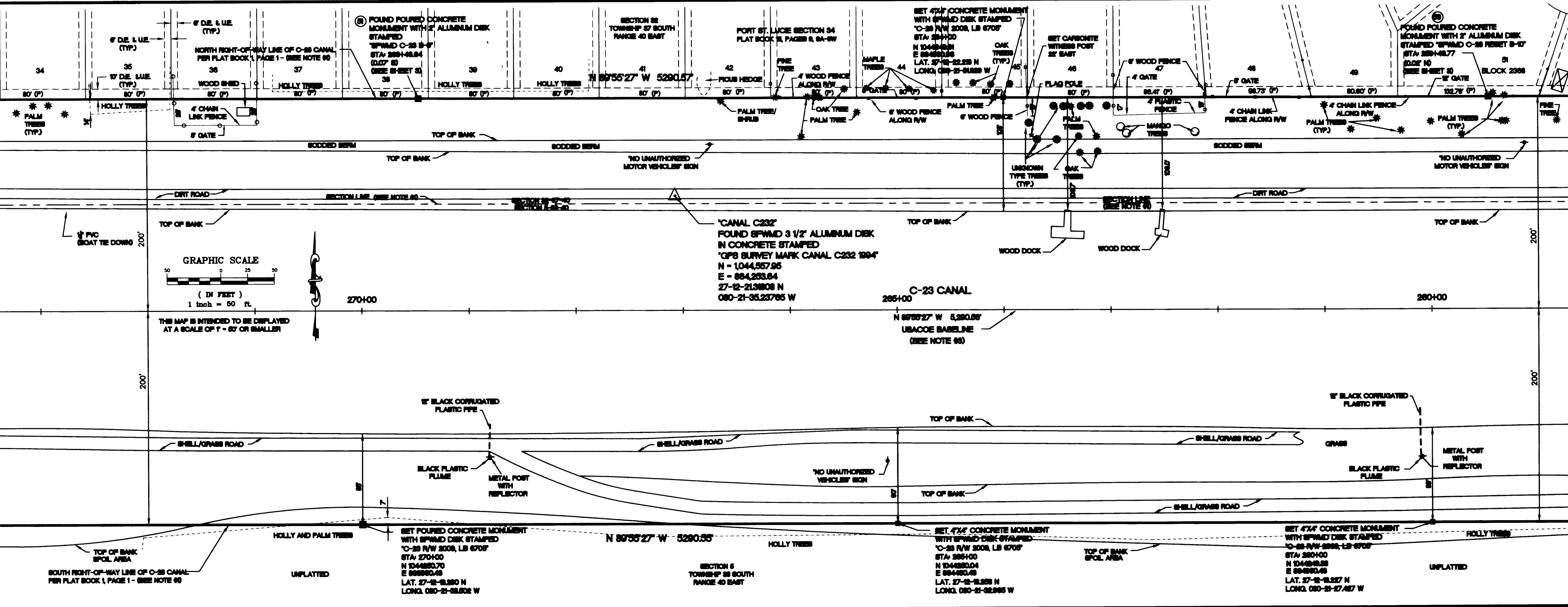

REVISIONS

NO.	DATE	DESCRIPTION

SOUTH FLORIDA WATER MANAGEMENT DISTRICT
LAND ACQUISITION DEPARTMENT - SURVEY SECTION

P. O. BOX 24680
3301 GUN CLUB ROAD
WEST PALM BEACH, FLORIDA 33416-4680

SCALE: AS SHOWN

DATE: 11-13-2008

FIELD PERSONS: J. WEAVER, D. W. MARSHALL, G. W. WILSON

FIELD DATES: 1-13-2008 - 3-31-2008

FIELD BOOKS: 107

PHASES: 605-608 6-11-11-13 4-18-31-33 4-31-50-51-52-53-54-55-56-57-58-59-60

DATA COLLECTOR FILE(S): 20102-08

PORTION OF C-23 CANAL
BOUNDARY SURVEY
MARTIN AND ST. LUCIE COUNTIES, FLORIDA

SEC 4, 5, & 6
SEC 31, 32, & 33;
SEC 35 & 36;
TOWNSHIP 36 S
RANGE 39 E

CADD FILE NO.
20102-08 C23 SURVEY

DRAWING NO.
2010208 (01)

90 SHEET OF **93**