

△ 195 85 A18
FOUND PDOT BRASS DISK
SET IN TOP OF CONCRETE
MONUMENT
N = 1065833.15
E = 843855.95
27-15-52.98132 N
080-25-20.06433 W

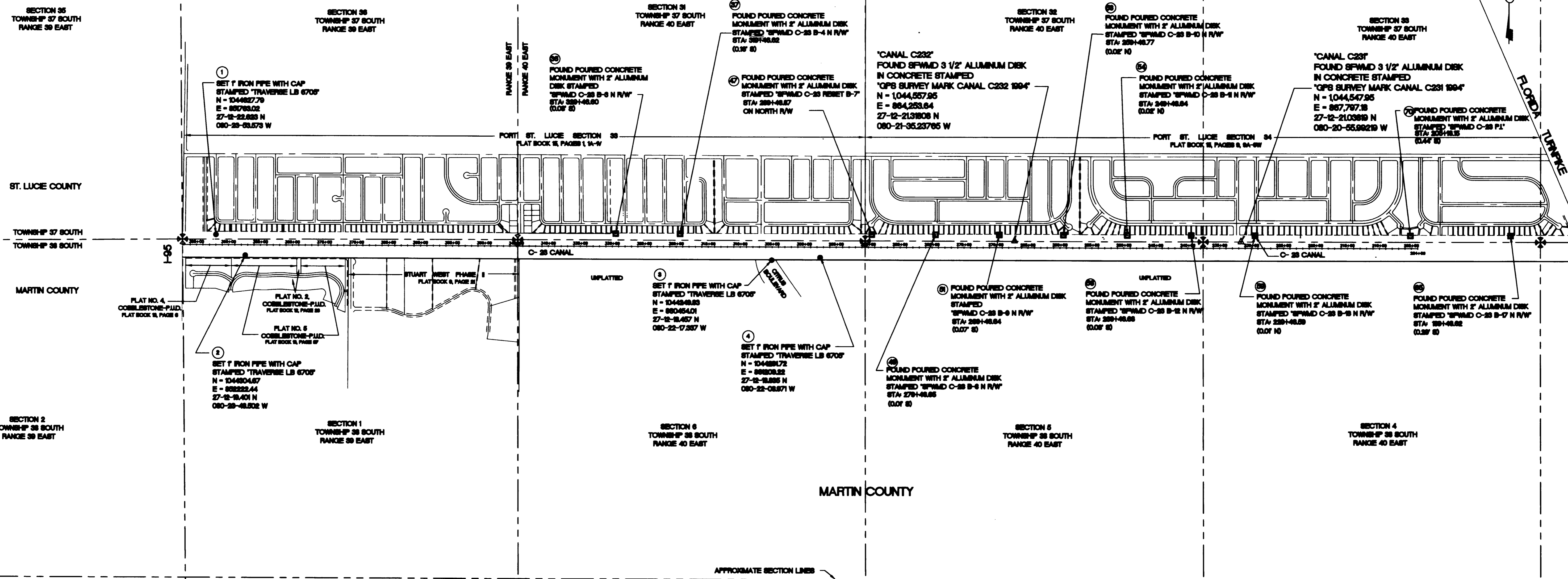
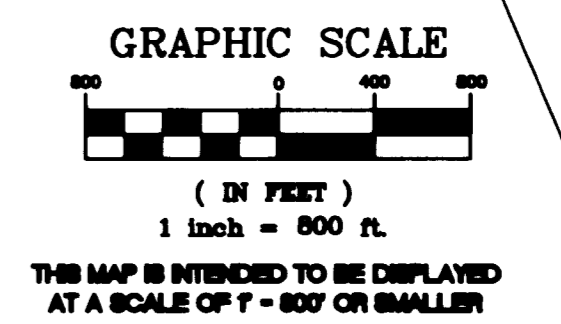

NO.	DATE	BY	REVISIONS

SOUTH FLORIDA WATER MANAGEMENT DISTRICT
 LAND ACQUISITION DEPARTMENT - SURVEY SECTION
 P.O. BOX 24680
 3301 GUN CLUB ROAD
 WEST PALM BEACH, FLORIDA 33416-4680
 DRAWN (CHECKED) DATE

PUBLISHED CONTROL DATA - NAD 83/2007

DESCRIPTION	NORTHING	EASTING	LATITUDE	LONGITUDE
195 85 A18	1065833.15	843855.95	27-15-52.98132 N	080-25-20.06433 W
CANAL C231	1044547.95	867797.18	27-12-21.03819 N	080-20-55.99219 W
CANAL C232	1044557.95	864253.64	27-12-21.31808 N	080-21-35.23765 W

SET CONTROL DATA - NAD 83/2007

DESCRIPTION	NORTHING	EASTING	LATITUDE	LONGITUDE
1	1044627.79	851763.02	27-12-22.623 N	080-23-53.573 W
2	1044304.87	852222.44	27-12-18.401 N	080-23-48.502 W
3	1044249.83	860454.01	27-12-18.457 N	080-22-17.337 W
4	1044291.72	861209.22	27-12-18.835 N	080-22-08.971 W

U.S.A.C.O.E. BASELINE

THE BASELINE SHOWN HEREON WAS CREATED 200' SOUTH OF AND PARALLEL WITH THE NORTH RIGHT-OF-WAY LINE OF THE C-23 CANAL AS SHOWN ON THE ARMY CORPS OF ENGINEERS AS-BUILT DRAWING "CANAL C23 CONTROL", DATED NOVEMBER 18, 1964, AS SUPPLIED BY THE SOUTH FLORIDA WATER MANAGEMENT DISTRICT. THE STATIONING SHOWN HEREON IS ACCORDING TO SAID AS-BUILT DRAWING.

	NORTHING	EASTING	LATITUDE	LONGITUDE
BEGIN PROJECT STATION 204+00.00	1,044,441.85	870,560.69	27-12-19.844 N	080-20-25.392 W
P.I. STATION 237+58.58	1,044,446.41	867,202.12	27-12-20.063 N	080-21-02.588 W
N 89°55'19" W 3,358.58'				
P.I. STATION 290+49.14	1,044,453.41	861,911.56	27-12-20.401 N	080-22-01.183 W
N 89°55'10" W 5,430.24'				
P.I. STATION 344+79.38	1,044,461.03	856,481.32	27-12-20.744 N	080-23-01.325 W
N 89°55'03" W 5,240.95'				
END PROJECT STATION 397+20.33	1,044,468.59	851,240.38	27-12-21.071 N	080-23-59.370 W

FOUND CONTROL DATA - NAD 83/2007 (SEE SHEETS 4 AND 5)

DESCRIPTION	NORTHING	EASTING	LATITUDE	LONGITUDE
5	1044298.99	851010.30	27-12-19.402 N	080-24-01.927 W
6	1044283.88	851006.54	27-12-19.941 N	080-24-02.046 W
7	1044266.82	851289.96	27-12-19.070 N	080-23-58.832 W
8	1044013.14	851404.49	27-12-16.553 N	080-23-57.577 W
9	1044012.93	851754.42	27-12-16.534 N	080-23-53.701 W
10	1044864.42	852014.30	27-12-22.973 N	080-23-50.788 W
11	1043994.34	852035.89	27-12-15.346 N	080-23-50.590 W
12	1044821.10	852073.75	27-12-24.522 N	080-23-50.121 W
13	1044004.35	852258.31	27-12-16.425 N	080-23-48.110 W
14	1043993.10	852920.34	27-12-16.282 N	080-23-40.789 W
15	1044663.65	853014.38	27-12-22.918 N	080-23-39.712 W
16	1043502.79	853642.25	27-12-11.392 N	080-23-32.820 W
17	1043997.42	853672.89	27-12-15.299 N	080-23-32.480 W
18	1044818.81	853748.04	27-12-24.419 N	080-23-31.587 W
19	1044663.90	853748.21	27-12-22.884 N	080-23-31.573 W
20	1044263.52	853832.02	27-12-18.916 N	080-23-30.678 W
21	1044263.56	853911.64	27-12-18.913 N	080-23-29.796 W
22	1044662.75	854014.35	27-12-22.861 N	080-23-28.637 W
23	1044263.02	854432.08	27-12-18.863 N	080-23-24.032 W
24	1043410.70	854816.89	27-12-10.434 N	080-23-23.031 W
25	1044816.96	854985.11	27-12-24.341 N	080-23-17.837 W
26	1044661.90	855014.37	27-12-22.804 N	080-23-17.561 W
27	1043434.87	855111.48	27-12-10.649 N	080-23-16.552 W
28	1043745.35	855659.04	27-12-13.697 N	080-23-10.471 W
29	1044261.56	855888.67	27-12-18.798 N	080-23-07.899 W
30	1044661.06	856014.35	27-12-22.748 N	080-23-06.498 W
31	1044815.56	856115.15	27-12-24.272 N	080-23-02.349 W
32	1045137.76	856192.83	27-12-27.460 N	080-23-04.483 W
33	1044259.99	856505.25	27-12-18.752 N	080-23-01.071 W
34	1044813.12	856937.01	27-12-24.208 N	080-22-56.258 W
35	1044814.04	857851.12	27-12-24.173 N	080-22-46.134 W
36	1044858.80	858014.38	27-12-22.678 N	080-22-44.334 W
37	1044657.32	859014.36	27-12-22.564 N	080-22-33.259 W

FOUND CONTROL DATA - NAD 83/2007 (SEE SHEETS 4 AND 5)

DESCRIPTION	NORTHING	EASTING	LATITUDE	LONGITUDE
38	1044810.88	859321.29	27-12-24.068 N	080-22-29.852 W
39	1045185.52	859707.91	27-12-27.780 N	080-22-25.549 W
40	1044810.38	859790.66	27-12-24.041 N	080-22-24.653 W
41	1044160.71	860175.56	27-12-17.589 N	080-22-20.426 W
42	1045183.52	860282.16	27-12-27.712 N	080-22-19.189 W
43	1043573.02	860702.17	27-12-11.743 N	080-22-14.628 W
44	1043907.80	861811.16	27-12-23.928 N	080-22-04.490 W
45	1045182.61	861891.24	27-12-27.836 N	080-22-03.589 W
46	1044581.92	861916.60	27-12-21.873 N	080-22-01.120 W
47	1044653.27	862014.10	27-12-22.375 N	080-22-00.036 W
48	1044632.37	862405.79	27-12-24.129 N	080-21-55.688 W
49	1044651.94	863014.32	27-12-22.311 N	080-21-48.958 W
50	1044831.45	863038.52	27-12-24.089 N	080-21-48.680 W
51	1044650.56	864014.32	27-12-22.247 N	080-21-37.853 W
52	1044629.78	864707.88	27-12-23.987 N	080-21-30.191 W
53	1044649.33	865014.19	27-12-22.184 N	080-21-26.809 W
54	1044648.01	866014.32	27-12-22.120 N	080-21-15.732 W
55	1044637.89	866038.98	27-12-23.999 N	080-21-15.448 W
56	1044646.64	867014.33	27-12-22.058 N	080-21-04.657 W
57	1044868.74	867204.28	27-12-21.884 N	080-21-02.589 W
58	1044836.83	867274.87	27-12-23.901 N	080-20-56.776 W
59	1044645.32	868014.37	27-12-21.991 N	080-20-53.581 W
60	1044635.28	868680.27	27-12-23.786 N	080-20-35.120 W
61	1044241.56	870444.58	27-12-17.867 N	080-20-28.689 W
62	1045131.11	870909.99	27-12-26.852 N	080-20-21.483 W
63	1044820.78	870909.64	27-12-23.578 N	080-20-21.505 W
64	1044840.41	871014.84	27-12-21.877 N	080-20-20.349 W
65	1044639.58	872014.34	27-12-21.726 N	080-20-09.280 W
66	1044238.29	872426.48	27-12-17.731 N	080-20-04.738 W
67	1044238.42	872476.42	27-12-17.730 N	080-20-04.186 W
68	1044546.89	872485.16	27-12-20.785 N	080-20-04.071 W
69	1044238.37	872526.33	27-12-17.728 N	080-20-03.633 W
70	1044641.56	870444.81	27-12-18.628 N	080-20-28.683 W
71	1044260.47	856504.01	27-12-18.757 N	080-20-01.084 W

PORTION OF C-23 CANAL
 PROJECT CONTROL SHEET
 MARTIN AND ST. LUCIE COUNTIES, FLORIDA
 SEC. 4, 5, & 6
 SEC. 1 & 2,
 TOWNSHIP 38 S
 TOWNSHIP 37 S
 RANGE 38 E
 RANGE 40 E
 CADD FILE NO. 28102-08 C3 RW SURVEY
 DRAWING NO. 28102-08 (0)
 SHEET OF 513