

This right of way map when recorded is an instrument of conveyance, transferring in accordance with the Florida Statutes 337.29 (1977) all right, title, and interest of the Florida Department of Transportation in the road, street, highway, set forth on this map to Martin County.

Recorded in Public Records of Martin County, Florida, this day of _____, A.D. 2009, in Road Plat Book _____, Page _____.

Clerk of the Circuit Court
Martin County, Florida

Denotes Area Transferred
to Martin County

TOWNSHIP 39 SOUTH
RANGE 41 EAST

SCALE: 1 inch = 100 feet

F.A. PROJECT NO.
I-95-2/50/100
E-Act-95-2/50/100

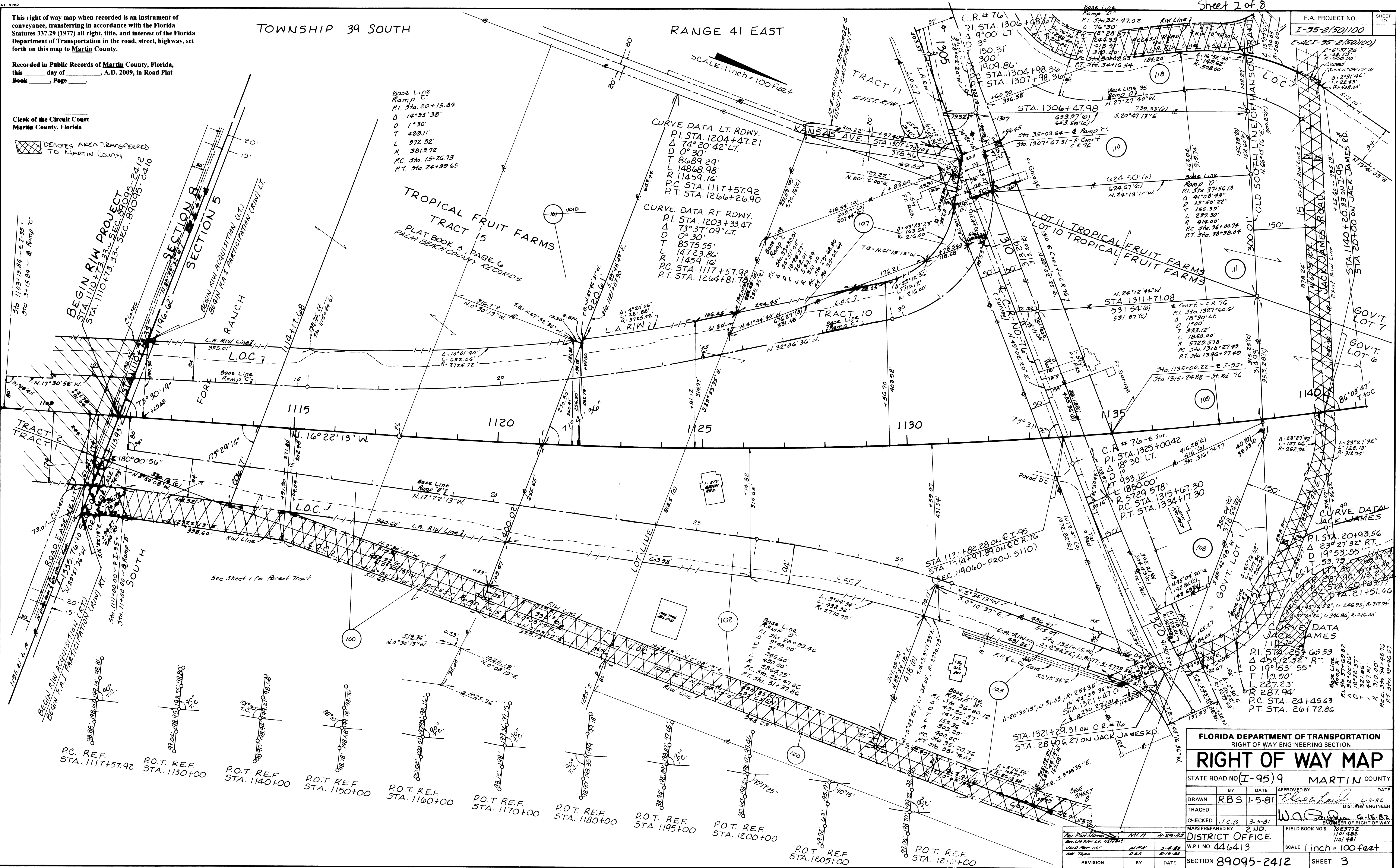

FLORIDA DEPARTMENT OF TRANSPORTATION
RIGHT OF WAY ENGINEERING SECTION

RIGHT OF WAY MAP

STATE ROAD NO. I-95/9 MARTIN COUNTY

DRAWN	R.B.S.	DATE	1-5-81	APPROVED BY	<i>[Signature]</i>	DATE	6-3-82
TRACED							DIST. ENGR.
CHECKED	J.C.B.	DATE	3-5-81		<i>[Signature]</i>	DATE	6-15-82
MAPS PREPARED BY	J.M.D.						ENGINEER OF RIGHT OF WAY
DISTRICT OFFICE							FIELD BOOK NO. 1101482
W.P.I. NO.	446413						1101481
REVISION	BY	DATE					SCALE 1 inch = 100 feet
SECTION	89095-2412						SHEET 3

POLYTRACE 033