

PLAT OF

# CHAMELEON

BEING A REPLAT OF

LOTS 15 THROUGH 19, BLOCK 61; BON AIR BEACH PLAT 4;  
 ACCORDING TO THE PLAT THEREOF, AS RECORDED IN PLAT  
 BOOK 12 AT PAGE 4, OF THE PUBLIC RECORDS OF PALM  
 BEACH (NOW MARTIN) COUNTY, FLORIDA.  
 CONTAINING 0.7174 ACRES, MORE OR LESS  
 TOWN OF JUPITER ISLAND  
 SHEET 2 OF 2 SHEETS  
 MARTIN COUNTY, FLORIDA

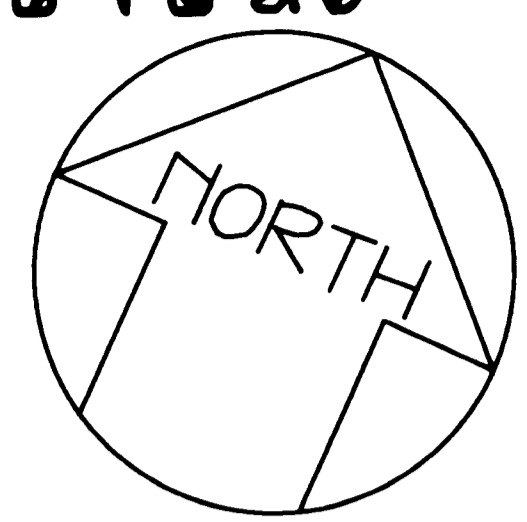

SCALE: 1" = 20'

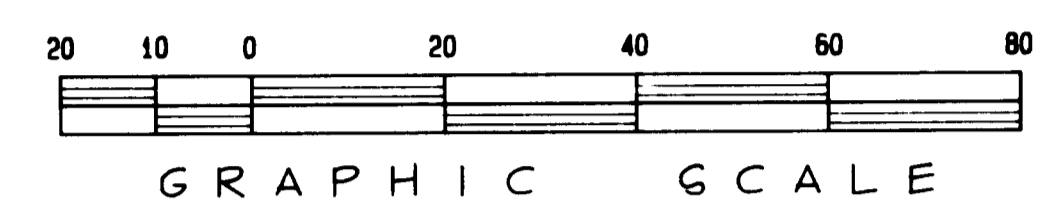

## NOTICE

THIS PLAT AS RECORDED IN ITS GRAPHIC FORM IS THE OFFICIAL DEPICTION OF THE SUBDIVIDED LANDS DESCRIBED HEREIN AND WILL IN NO CIRCUMSTANCES BE SUPPLANTED IN AUTHORITY BY ANY OTHER GRAPHIC OR DIGITAL FORM OF THE PLAT. THERE MAY BE ADDITIONAL RESTRICTIONS THAT ARE NOT RECORDED ON THIS PLAT THAT MAY BE FOUND IN THE PUBLIC RECORDS OF THIS COUNTY.

GOMEZ GRANT AND JUPITER ISLAND  
 (Plat Book 1, Page 80)  
 Palm Beach (now Martin) County

GOMEZ ROAD (NOT OPEN)

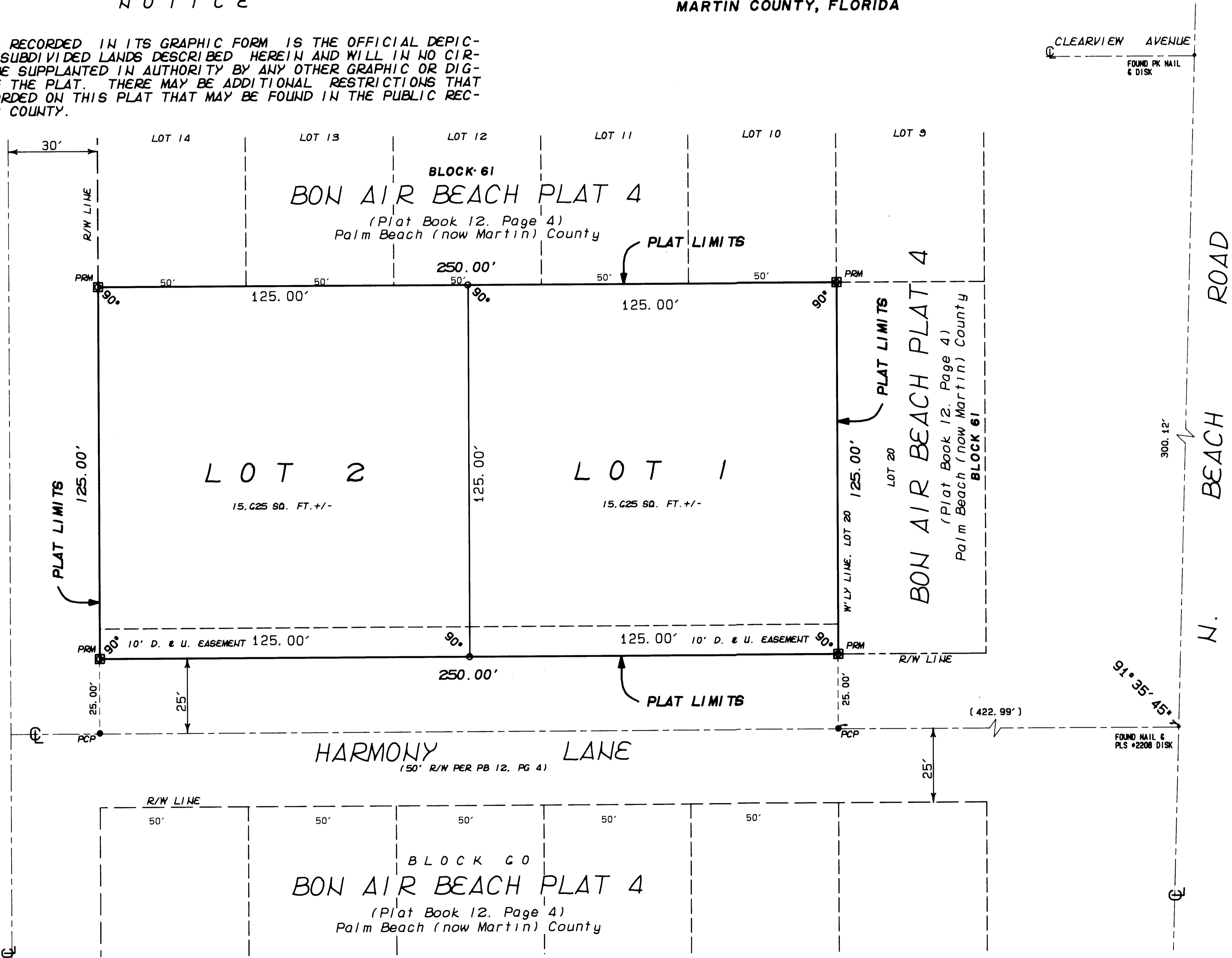

CLEARVIEW AVENUE  
 FOUND PK NAIL & DISK

N. BEACH ROAD  
 300.12'

### NOTE:

SUBJECT PROPERTY IS LOCATED IN FLOOD ZONE "AE" (EL 7). PER FIRM COMMUNITY-PANEL NUMBER 1201G2 0328 F. EFFECTIVE DATE: OCTOBER 4, 2002.

## LEGEND

- PRM DENOTES PERMANENT REFERENCE MONUMENT
- PCP DENOTES PERMANENT CONTROL POINTS
- C CENTERLINE
- D. & U. DRAINAGE & UTILITY
- PB PLAT BOOK
- PG PAGE
- R/W RIGHT-OF-WAY
- O PROPERTY CORNER

SHEET 2 OF 2 SHEETS

**R. L. VAUGHT & ASSOCIATES, INC.**  
 SURVEYOR, MAPPING & PLANNING  
 LICENSING BOARD NUMBER 5879  
 9075 GE BRIDGE ROAD, HOPE GOUND 33455  
 MAIL: P. O. BOX 160 HOPE GOUND, FL 33475  
 PHONE: 772-546-8086 FAX: 772-546-8087

ORDER NO.: 807381 F. B.: PB12G/54 28 OCT 05

DIGI JOBS/CHAMELEON/BOOTHBY/010300: 1200