

PINEAPPLE PLANTATION PLAT 9

LYING IN THE CITY OF STUART
 BEING A REPLAT OF A PORTION OF SECTIONS 20 AND 29, TOWNSHIP 37 SOUTH, RANGE 41 EAST
 ST. LUCIE GARDENS PLAT NO. 1, AS RECORDED IN PLAT BOOK 1, PAGE 35 OF THE PUBLIC RECORDS OF
 ST. LUCIE (NOW MARTIN) COUNTY, FLORIDA.

SUBDIVISION PARCEL CONTROL NUMBER
 Plat Book 16 Page 9

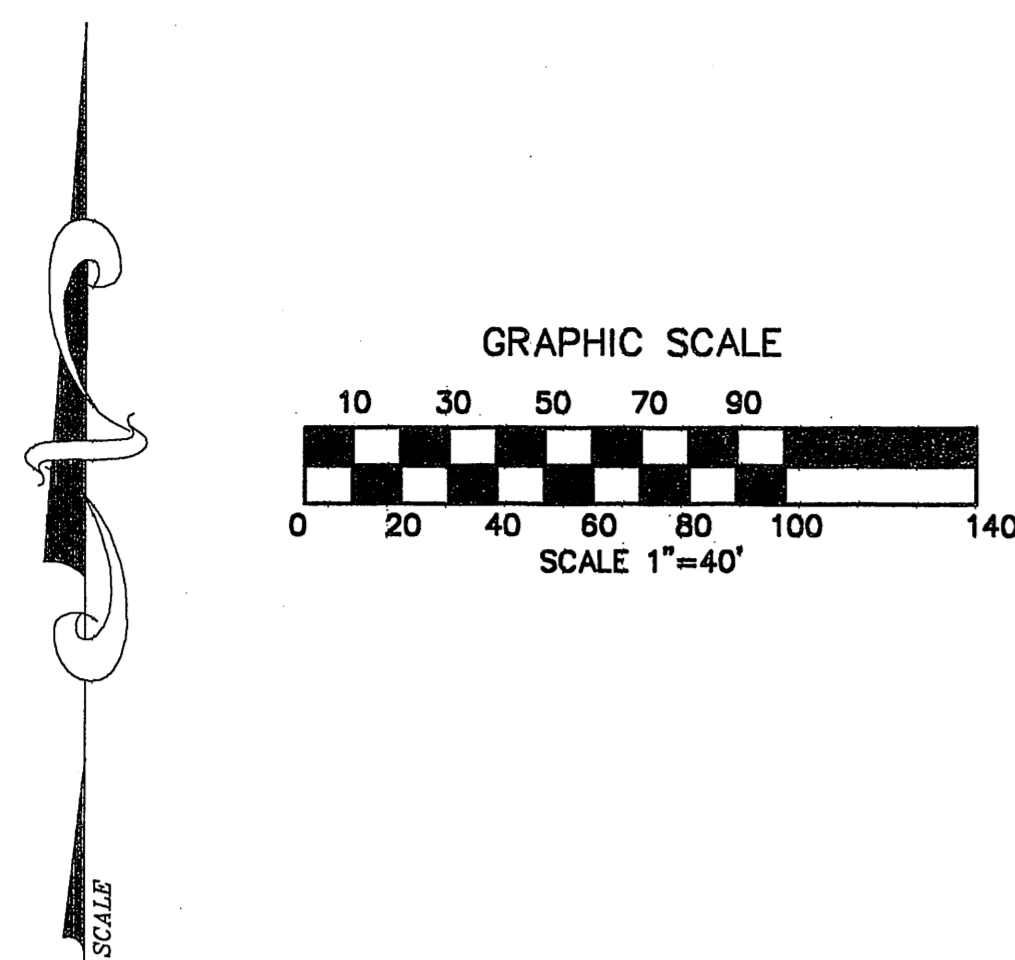

SEE SHEET 2 OF 6

SEE SHEET 2 OF 6

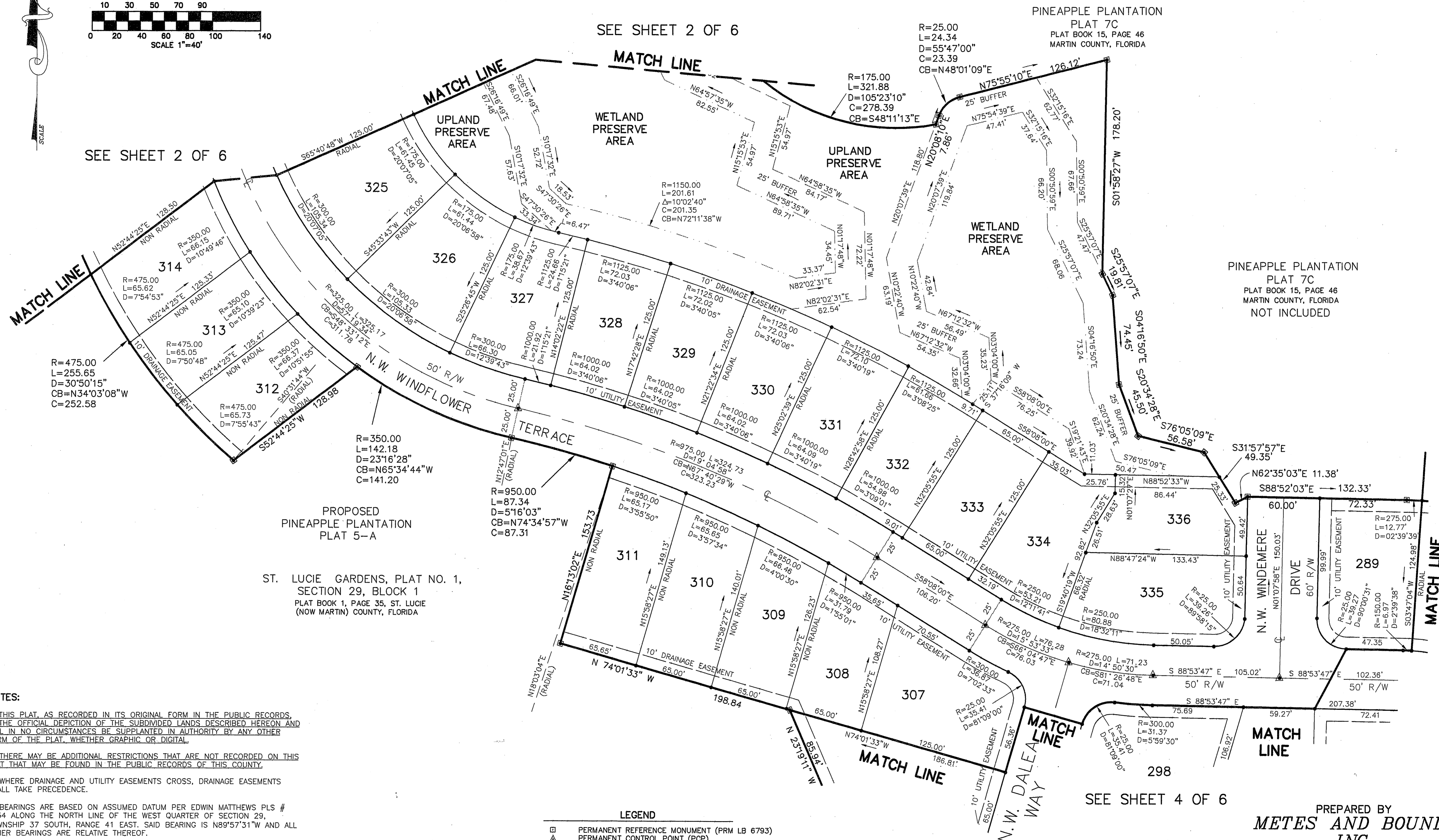

PROPOSED
 PINEAPPLE PLANTATION
 PLAT 5-A
 ST. LUCIE GARDENS, PLAT NO. 1,
 SECTION 29, BLOCK 1
 PLAT BOOK 1, PAGE 35, ST. LUCIE
 (NOW MARTIN) COUNTY, FLORIDA

- NOTES:
- THIS PLAT, AS RECORDED IN ITS ORIGINAL FORM IN THE PUBLIC RECORDS, IS THE OFFICIAL DEPICTION OF THE SUBDIVIDED LANDS DESCRIBED HEREON AND WILL IN NO CIRCUMSTANCES BE SUPPLANTED IN AUTHORITY BY ANY OTHER FORM OF THE PLAT, WHETHER GRAPHIC OR DIGITAL.
 - THERE MAY BE ADDITIONAL RESTRICTIONS THAT ARE NOT RECORDED ON THIS PLAT THAT MAY BE FOUND IN THE PUBLIC RECORDS OF THIS COUNTY.
 - WHERE DRAINAGE AND UTILITY EASEMENTS CROSS, DRAINAGE EASEMENTS SHALL TAKE PRECEDENCE.
 - BEARINGS ARE BASED ON ASSUMED DATUM PER EDWIN MATTHEWS PLS # 3954 ALONG THE NORTH LINE OF THE WEST QUARTER OF SECTION 29, TOWNSHIP 37 SOUTH, RANGE 41 EAST. SAID BEARING IS N89°57'31"W AND ALL OTHER BEARINGS ARE RELATIVE THEREOF.
 - PROPERTY LIES WITHIN FLOOD ZONE "X", MAP NO. 12085C0132 F, COMMUNITY NO. 120165, EFFECTIVE DATE OCTOBER 4, 2002.
 - ALL WETLAND INFORMATION WAS DERIVED FROM LEGAL DESCRIPTIONS PREPARED BY GORDON AND ASSOCIATES LAND SURVEYORS, INC., PROVIDED TO ME BY PINEAPPLE PLANTATION JOINT VENTURE AND IN ACCORD WITH THOSE DOCUMENTS LISTED AS SHEETS 1-33 PREPARED BY SAID GORDON AND ASSOCIATES.
 - ALL LOT LINES ARE RADIAL UNLESS OTHERWISE NOTED.

LEGEND

□	PERMANENT REFERENCE MONUMENT (PRM LB 6793)
△	PERMANENT CONTROL POINT (PCP)
○	SET # 5 IRON ROD 18" LONG WITH CAP LB 6793
(NR)	DENOTES NON-RADIAL
△	CENTRAL ANGLE OF CURVE
D	CENTRAL ANGLE OF CURVE
POB	POINT OF BEGINNING
POC	POINT OF COMMENCEMENT
L	ARC LENGTH
C	CHORD LENGTH
CB	CHORD BEARING
R	RADIUS
CL	CENTER LINE

PREPARED BY
METES AND BOUNDS
 INC
 LICENSED BUSINESS NO. 6793
 49 S.W. FLAGLER AVENUE,
 SUITE 2A, STUART, FLORIDA, 34994
 TELEPHONE (772) 221-9093
 DANIEL CHRISTIAN,
 PROFESSIONAL SURVEYOR AND MAPPER
 FLORIDA REGISTRATION # 4227