

# PLAT OF TREASURE ISLAND ESTATES

BEING A REPLAT OF LOTS 92, 93 AND A PORTION OF THE NORTHERLY 50' OF LOT 94, BLOCK 122; THE ISLAND BEACH REVISED PLAT NO. 2, RECORDED IN PLAT BOOK 2, PAGE 44, OF THE PUBLIC RECORDS OF MARTIN COUNTY, FLORIDA. CONTAINING 0.8818 ACRES, MORE OR LESS.

TOWN OF JUPITER ISLAND  
MARTIN COUNTY, FLORIDA  
SHEET 2 OF 2 SHEETS

### CLERK'S RECORDING CERTIFICATE

I, MARSHA EWING, CLERK OF THE CIRCUIT COURT OF MARTIN COUNTY, FLORIDA, HEREBY CERTIFY THAT THIS PLAT WAS FILED FOR RECORD IN PLAT BOOK 15 PAGE 98, MARTIN COUNTY PUBLIC RECORDS, THIS 15<sup>th</sup> DAY OF October, 2004.

MARSHA EWING, CLERK OF THE CIRCUIT COURT  
MARTIN COUNTY, FLORIDA

BY Shirley Drenth  
DEPUTY CLERK

FILE NO.: 1785723

SUBDIVISION PARCEL CONTROL NUMBER:  
**35-38-42-041-000-0000.0**

SCALE: 1"=30'

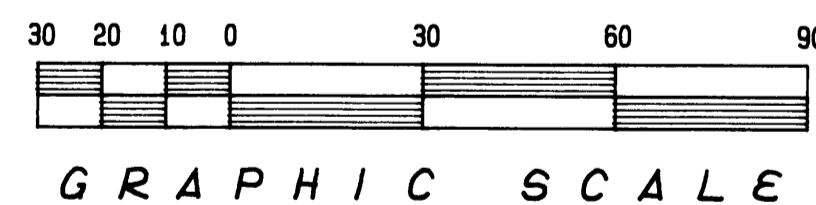
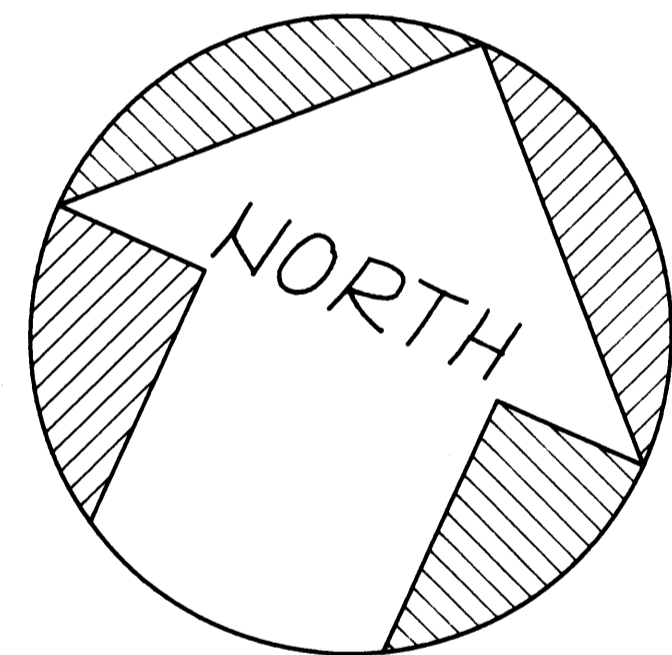

THE ISLAND BEACH REVISED PLAT NO. 2  
(Plat Book 2, Page 44)

GOMEZ ROAD

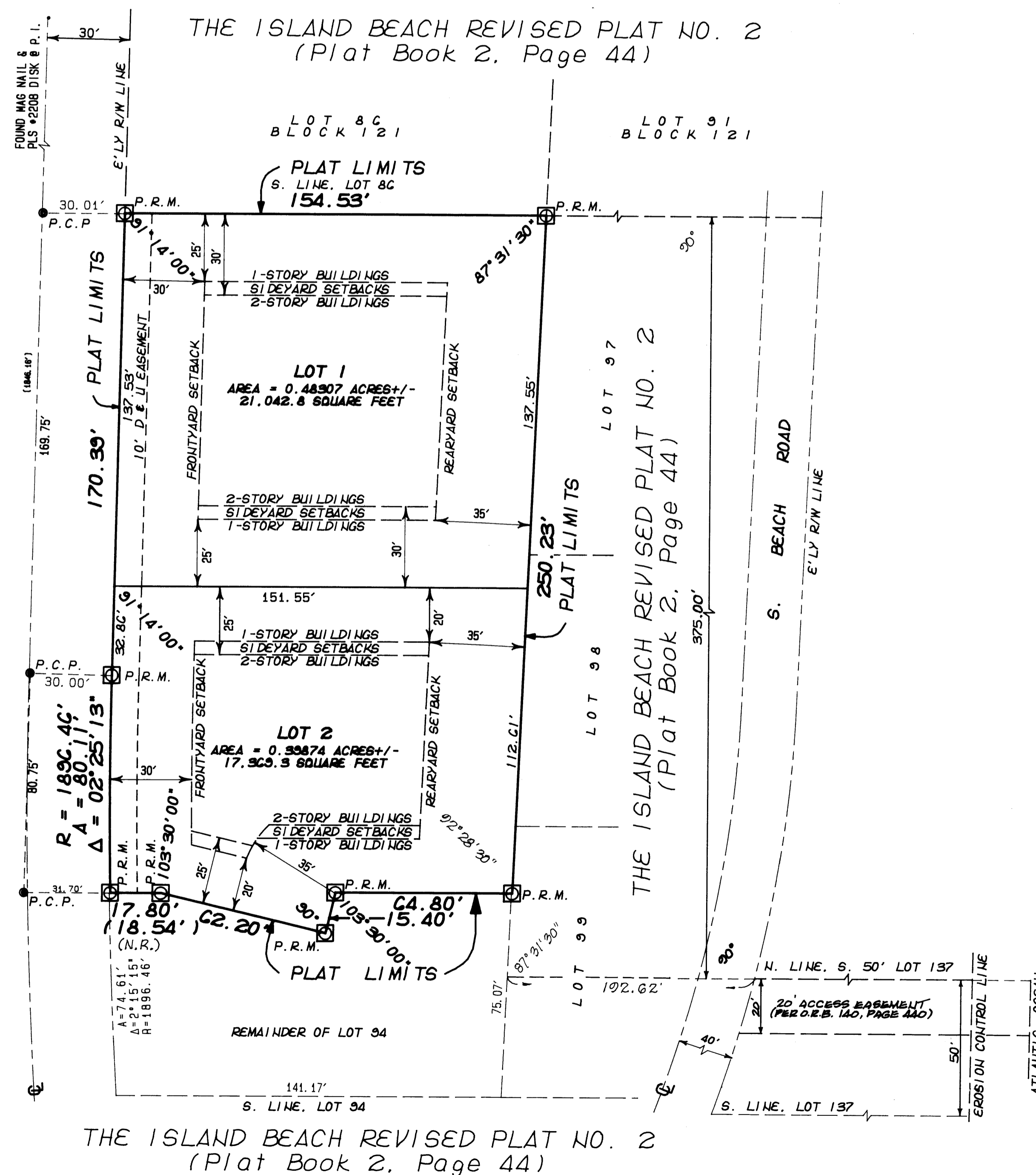

### LEGEND

- ◻ PRM PERMANENT REFERENCE MONUMENT (LBS879)
- PCP PERMANENT CONTROL POINT (LBS879)
- R RADIUS
- Δ DELTA ANGLE
- A ARC DISTANCE
- D&U DRAINAGE & UTILITY

### NOTICE

THIS PLAT AS RECORDED IN ITS GRAPHIC FORM IS THE OFFICIAL DEPICTION OF THE SUBDIVIDED LANDS DESCRIBED HEREIN AND WILL IN NO CIRCUMSTANCES BE SUPPLANTED IN AUTHORITY BY ANY OTHER GRAPHIC OR DIGITAL FORM OF THE PLAT. THERE MAY BE ADDITIONAL RESTRICTIONS THAT ARE NOT RECORDED ON THIS PLAT THAT MAY BE FOUND IN THE PUBLIC RECORDS OF THIS COUNTY.

**R. L. VAUGHT & ASSOCIATES, INC.**  
SURVEYOR, MAPPING & PLANNING  
LICENSING BOARD NUMBER 5879  
9075 SE BRIDGE ROAD, HOBE SOUND 33455  
MAIL: P. O. BOX 160 HOBE SOUND, FL 33475  
PHONE: 772-546-8086 FAX: 772-546-8087

ORDER NO.: 80791C F.B.: PBI/SC/12 14 FEB 04

A:\DIGI\JOB\TIE\93\TURNER\08122004\1300

PREPARED BY:  
ROBERT L. VAUGHT, SR.  
9075 SE BRIDGE ROAD  
HOBE SOUND, FL 33455