

CENTRAL PARKWAY TWO

BEING A PARCEL OF LAND IN SECTION 9, TOWNSHIP 38 SOUTH,
RANGE 41 EAST, CITY OF STUART, MARTIN COUNTY, FLORIDA.

SHEET 2 OF 2

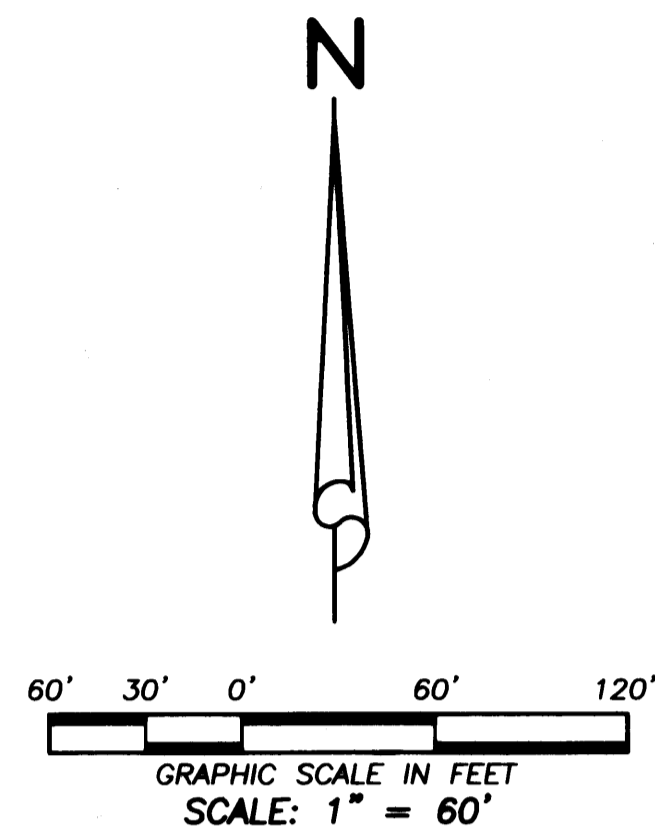
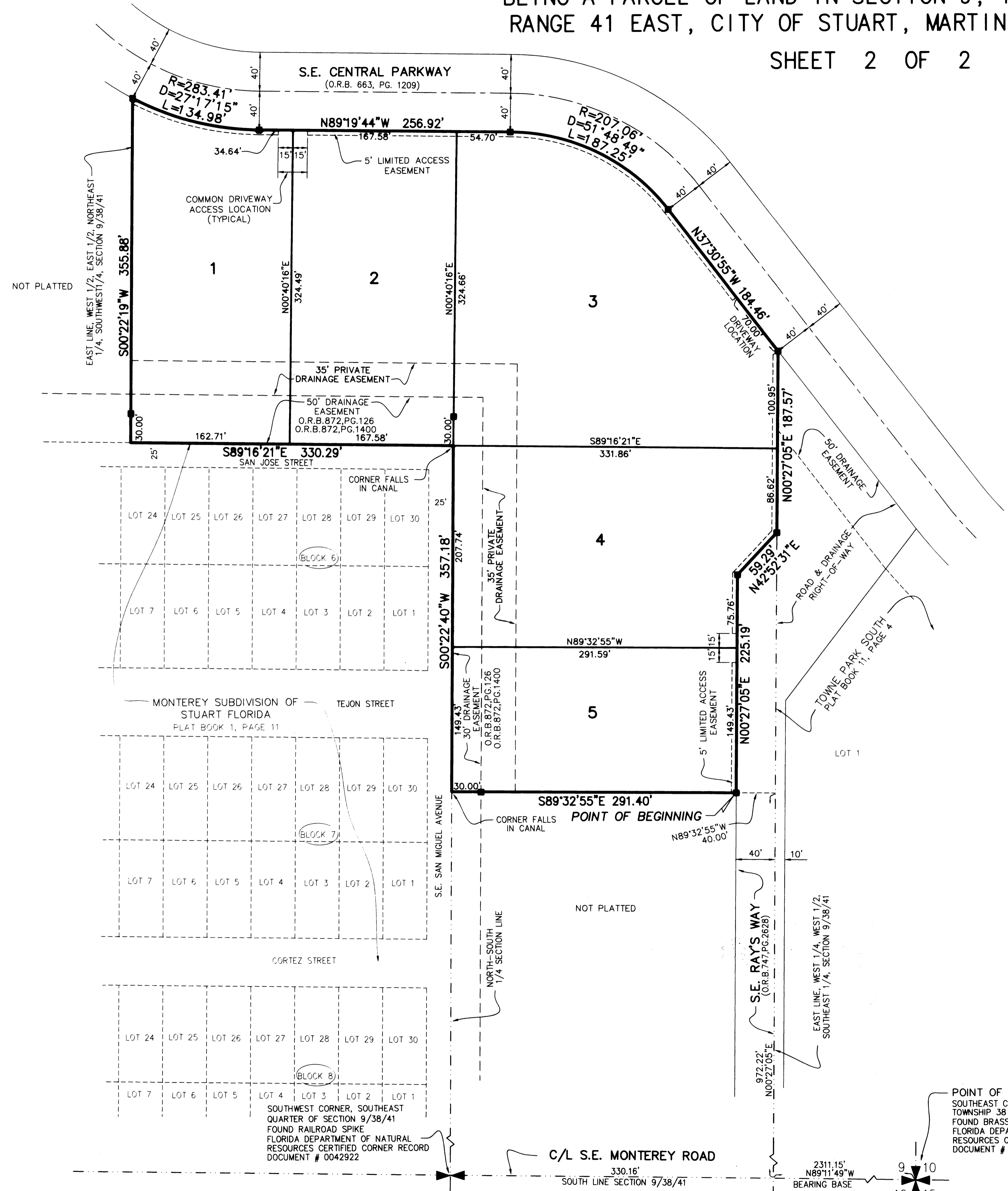

- LEGEND:**
- R = RADIUS OF ARC
 - D = CENTRAL ANGLE OF ARC
 - L = LENGTH OF ARC
 - LB = LICENSED BUSINESS
 - LS = LICENSED SURVEYOR
 - ORB = OFFICIAL RECORD BOOK
 - PB = PLAT BOOK
 - PG = PAGE
 - = PERMANENT REFERENCE MONUMENT LB 4431
 - UE = UTILITY EASEMENT
 - C/L = CENTERLINE

SURVEYOR'S NOTES

1. BEARINGS SHOWN HEREON ARE BASED ON AN ASSUMED BEARING OF NORTH 89°11'49" WEST, ALONG THE SOUTH LINE OF THE SOUTHEAST QUARTER OF SECTION 9, TOWNSHIP 38 SOUTH, RANGE 41 EAST, MARTIN COUNTY, FLORIDA, AND ALL OTHER BEARINGS ARE RELATIVE THERETO.
2. THIS PLAT, AS RECORDED IN ITS ORIGINAL FORM, IS THE OFFICIAL DEPICTION OF THE SUBDIVIDED LANDS DESCRIBED HEREON AND WILL IN NO CIRCUMSTANCES BE SUPPLANTED IN AUTHORITY BY ANY OTHER FORM OF THE PLAT, WHETHER GRAPHIC OR DIGITAL.

NOTICE: THERE MAY BE ADDITIONAL RESTRICTIONS THAT ARE NOT RECORDED ON THIS PLAT THAT MAY BE FOUND IN THE PUBLIC RECORDS OF THIS COUNTY.

THIS INSTRUMENT PREPARED BY WRAY D. JORDAN, PROFESSIONAL SURVEYOR AND MAPPER, IN THE OFFICES OF LIBBERG LAND SURVEYING, INC., 675 WEST INDIANTOWN ROAD, SUITE 200, JUPITER, FLORIDA 33458. (561) 746-8454. CERTIFICATE OF AUTHORIZATION NO. LB 4431.

POINT OF COMMENCEMENT
SOUTHWEST CORNER SECTION 9,
TOWNSHIP 38 SOUTH, RANGE 41 EAST
FOUND BRASS DISK IN CONCRETE
FLORIDA DEPARTMENT OF NATURAL
RESOURCES CERTIFIED CORNER RECORD
DOCUMENT # 056131

LIBBERG LAND SURVEYING, INC.
675 West Indiantown Road, Suite 200,
Jupiter, Florida 33458 TEL. 561-746-8454

CAD	K:\AUTOCAD\01-082\01-082PLAT.DWG			
REF	K:\AUTOCAD\			
FLD	B.D.	FB. 000	PG. 00	JOB 01-082-306
OFF	W.D.J.	000	00	DATE 11-29-01
CKD	W.D.J.	SHEET 2	OF 2	DWG D01-082

K:\AUTOCAD\01-082\01-082platt.dwg 12/05/02 04:59:01 PM PM EST