

RUSTIC HILLS PLAT BOOK 5, PAGE 36

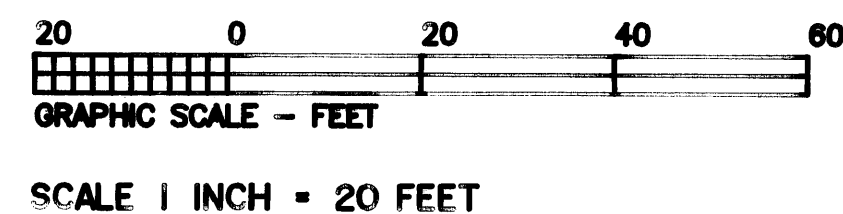

A PLAT OF
ANTTILA

BEING A REPLAT OF A PORTION OF FOX RUN PHASE ONE,
AS RECORDED IN PLAT BOOK 7, PAGE 39
AND A REPLAT OF A PORTION OF GRANADA,
AS RECORDED IN PLAT BOOK 9, PAGE 16,
PUBLIC RECORDS OF MARTIN COUNTY, FLORIDA
LYING IN SECTION 12, TOWNSHIP 38 SOUTH, RANGE 40 EAST

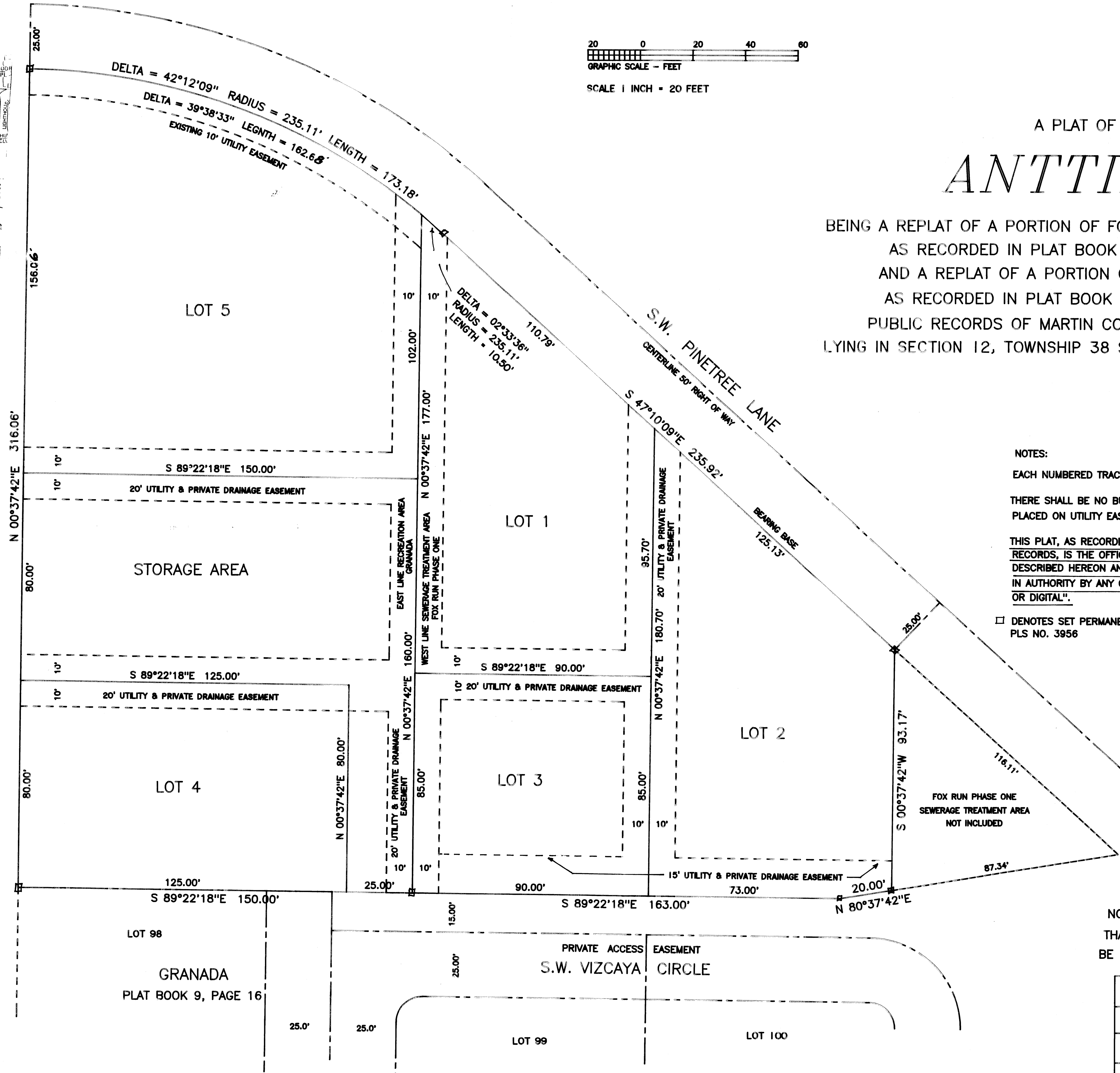

NOTES:

EACH NUMBERED TRACT DEPICTED HEREON IS A LOT.

THERE SHALL BE NO BUILDING OR OTHER PERMANENT STRUCTURES
PLACED ON UTILITY EASEMENTS.

THIS PLAT, AS RECORDED IN ITS ORIGINAL FORM IN THE PUBLIC
RECORDS, IS THE OFFICIAL DEPICTION OF THE SUBDIVIDED LANDS
DESCRIBED HEREON AND WILL IN NO CIRCUMSTANCES BE SUPPLANTED
IN AUTHORITY BY ANY OTHER FORM OF THIS PLAT, "WHETHER GRAPHIC
OR DIGITAL".

□ DENOTES SET PERMANENT REFERENCE MONUMENT
PLS NO. 3956

SHEET 2 OF 2

NOTICE: THERE MAY BE ADDITIONAL RESTRICTIONS
THAT ARE NOT RECORDED ON THIS PLAT THAT MAY
BE FOUND IN THE PUBLIC RECORDS OF THIS COUNTY.

RECORD PLAT
ANTTILA
MONROE LAND SURVEYING INC.
7154 S.E. OSPREY STREET HOBE SOUND, FL. 33455 561-546-0221 FAX 561-546-4475