

PLAT OF KRUEGER PLANTATION

BEING A PARCEL OF LAND LYING IN SECTION 3, TOWNSHIP 38 SOUTH, RANGE 41 EAST,
CITY OF STUART, MARTIN COUNTY, FLORIDA
DECEMBER, 1993

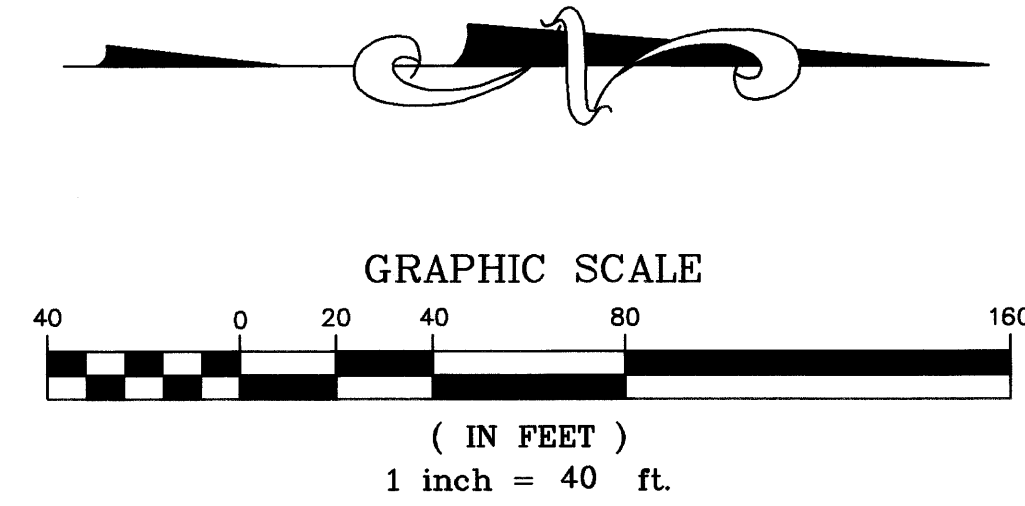

LEGEND

- ⊙ = CENTERLINE
- = PERMANENT REFERENCE MONUMENT SET RLS # 4130
- = PERMANENT CONTROL POINT SET RLS # 4108

CLERK'S RECORDING CERTIFICATE

I, MARSHA STILLER, CLERK OF THE CIRCUIT COURT OF MARTIN COUNTY, FLORIDA, HEREBY CERTIFY THAT THIS PLAT WAS FILED FOR RECORD IN PLAT BOOK 13, PAGE 42, MARTIN COUNTY, FLORIDA, PUBLIC RECORDS THIS 7 DAY OF December, 1993.

MARSHA STILLER, CLERK OF THE CIRCUIT COURT
MARTIN COUNTY, FLORIDA.
FILE NUMBER 1033616 BY *Deborah Livingston*
DEPUTY CLERK

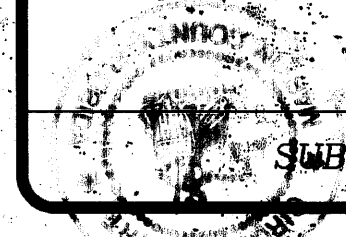

SUBDIVISION PARCEL CONTROL NO.

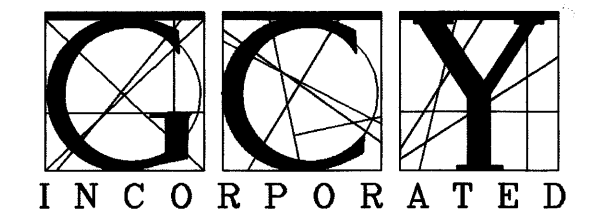

CIVIL ENGINEERS / LAND SURVEYORS

PALM CITY • 1505 S.W. MARTIN HWY. • 407 286-8083
P.O. BOX 1469, 34990
FT. PIERCE • 4075 VIRGINIA AVE. 34981 • 407 466-9500

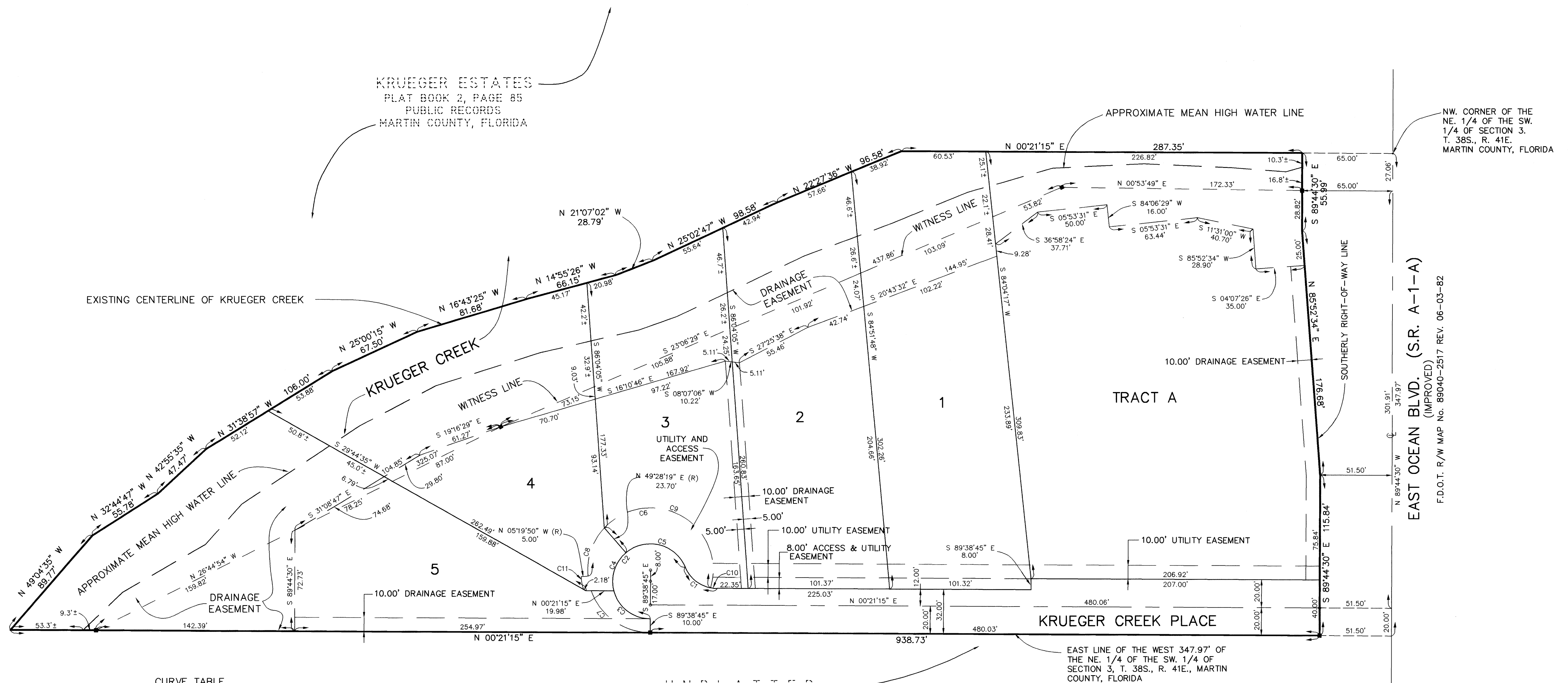

CURVE TABLE

CURVE	RADIUS	LENGTH	DELTA	CHD. BRG.
C1	25.00'	29.40'	67°22'48"	S 34°02'39" W
C2	27.00'	116.63'	247°30'52"	S 58°01'23" E
C3	27.00'	35.40'	75°08'56"	N 37°46'38" E
C4	27.00'	30.22'	84°08'14"	S 72°35'48" E
C5	27.00'	51.02'	108°15'44"	S 13°36'11" W
C6	45.00'	158.54'	201°51'47"	S 05°36'04" W
C7	45.00'	55.45'	70°36'49"	N 35°34'49" E
C8	45.00'	37.83'	48°09'51"	S 71°14'55" E
C9	45.00'	120.71'	153°41'56"	S 29°40'59" W
C10	25.00'	4.81'	11°01'39"	S 05°52'05" W
C11	50.00'	9.11'	10°26'20"	S 79°27'00" W