

A PLAT OF ALADDIN SUBDIVISION

BEING A REPLAT OF LOT 17 OF PLAT OF SUBDIVISION OF LOTS 13 AND 14
HANSON GRANT
AS RECORDED IN PLAT BOOK 1, PAGE 89
PUBLIC RECORDS PALM BEACH (NOW MARTIN) COUNTY, FLORIDA

I, Marsha Stiller, Clerk
of the Circuit Court of
Martin County, Florida,
hereby certify that this
Plat was filed for record
in Plat Book 12,
Page 73, Martin County,
Florida, Public Records,
this _____ day of _____,
19____.

Marsha Stiller, Clerk
Circuit Court
Martin County, Florida

By: _____
Deputy Clerk

File No. _____

(Circuit Court Seal)

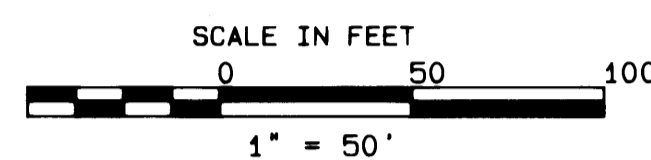
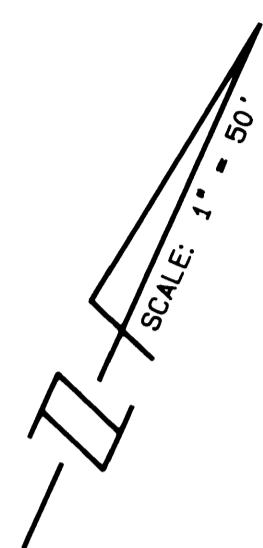

OCTOBER, 1990

SHEET 2 OF 2

14
SILVER RIDGE
P.B. 9, PG. 69
LOT 14
COMMISSIONER'S S/D
(P.B. 1, PG. 89, P. BCH.)

13

15
MANATEE
LANDINGS
P.B. 7, PG. 83

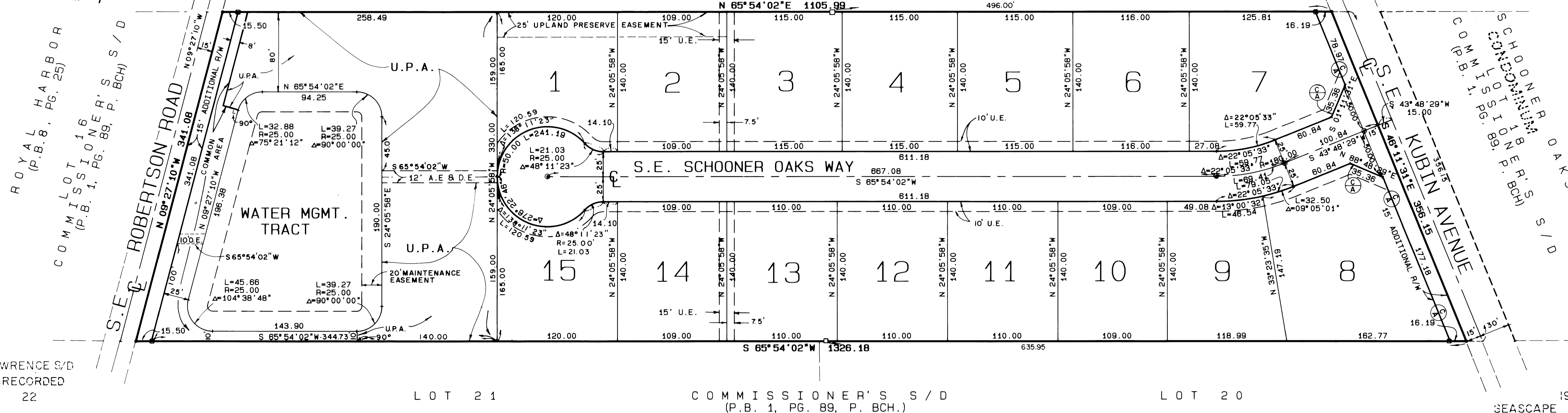

- LEGEND:
- DENOTES P.R.M. (PERMANENT REFERENCE MONUMENT) SET #959
 - P.C.P. (PERMANENT CONTROL POINT)
 - U.E. UTILITY EASEMENT
 - D.E. DRAINAGE EASEMENT
 - A.E. ACCESS EASEMENT
 - U.P.A. UPLAND PRESERVE AREA
 - CONTROL OF ACCESS, NO VEHICULAR ACCESS WITHOUT APPROVAL OF THE BOARD OF MARTIN COUNTY COMMISSIONERS.

NOTES:

1. EACH NUMBERED TRACT DEPICTED HEREON IS A LOT.
2. THERE SHALL BE NO BUILDING OR ANY OTHER KIND OF CONSTRUCTION OR TREES OR SHRUBS PLACED ON DRAINAGE EASEMENTS.
3. THERE SHALL BE NO BUILDING OR OTHER PERMANENT STRUCTURES PLACED ON UTILITY EASEMENTS.
4. THERE SHALL BE NO LOT SPLITS EXCEPT TO CREATE LARGER LOTS.

BEARING BASE:
THE CENTERLINE OF ROBERTSON ROAD IS TAKEN TO BEAR
N 09° 27' 10" W, AND ALL OTHER BEARINGS ARE RELATIVE THERETO.

NOTICE: THERE MAY BE ADDITIONAL RESTRICTIONS THAT ARE NOT RECORDED ON THIS PLAT THAT MAY BE FOUND IN THE PUBLIC RECORDS OF THIS COUNTY.

THIS PLAT PREPARED BY:
THOMAS C. VOKOUN, P.L.S.
FOR
LINDAHL, BROWNING, FERRARI & HELLSTROM, INC.

LINDAHL, BROWNING, FERRARI & HELLSTROM, INC. CONSULTING ENGINEERS, PLANNERS & SURVEYORS	
P.O. BOX 247 JUPITER, FLORIDA 33408	2865 158th AVENUE VERO BEACH, FLORIDA 32906
2222 CALIFORNIA ROAD SUITE 201 FORT PIERCE, FLORIDA 34946	1000 N. U.S. 1 SUITE 400 STUART, FLORIDA 34994

2 2