

FILED FOR RECORD
MARTIN COUNTY, FLA

89 JUL 21 AM 11:22

MARSHA STILLER
CLERK OF CIRCUIT COURT
BY D.C.

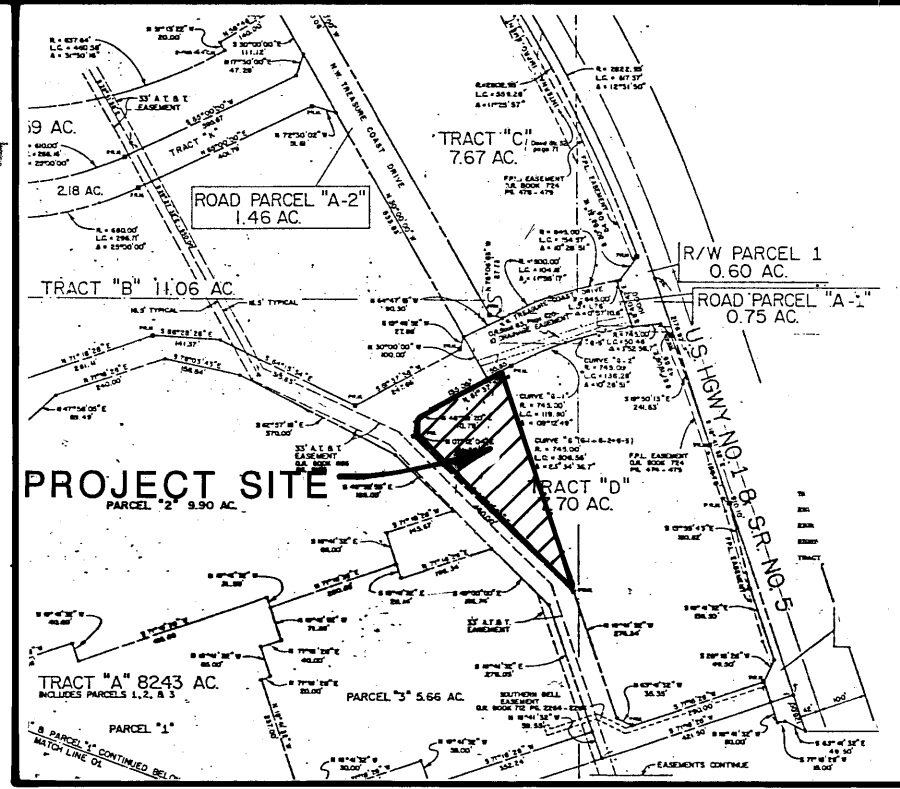

CLERK'S RECORDING CERTIFICATE
I, MARSHA STILLER, CLERK OF THE CIRCUIT COURT OF MARTIN COUNTY, FLORIDA, HEREBY CERTIFY THAT THIS PLAT WAS FILED FOR RECORD IN PLAT BOOK 10, PAGE 100 OF THE PUBLIC RECORDS OF MARTIN COUNTY, FLORIDA, PUBLIC RECORDS THIS 21ST DAY OF JULY, 1989.
MARSHA STILLER, CLERK OF THE CIRCUIT COURT MARTIN COUNTY, FLORIDA
FILE NUMBER 779690 BY Deborah Langston DEPUTY CLERK
SUBDIVISION PARCEL CONTROL NO. 19-37-41-005-004-0008.0

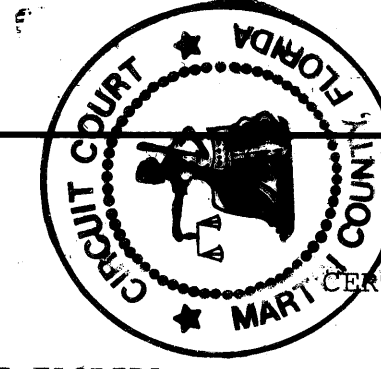

A PLAT OF FIRESTONE

A REPLAT OF A PORTION OF TRACT D PLAT No. 1 OF TREASURE COAST SQUARE, AS RECORDED IN PLAT BOOK 10, PAGE 100 OF THE PUBLIC RECORDS OF MARTIN COUNTY, FLORIDA, BEING A PORTION OF SECTION 19, TOWNSHIP 37 SOUTH, RANGE 41 EAST, MARTIN COUNTY, FLORIDA.

LEGEND & NOTES

1. □ - INDICATES PERMANENT REFERENCE MONUMENT (P.R.M.)
2. ■ - INDICATES FOUND PERMANENT REFERENCE MONUMENT (P.R.M.)
3. BEARINGS SHOWN ARE REFERENCED TO TREASURE COAST SQUARE (PLAT BOOK 10, PAGE 100).
4. THERE SHALL BE NO LOT SPLITS EXCEPT TO CREATE LARGER LOTS.
5. THERE SHALL BE NO BUILDING OR ANY OTHER PERMANENT STRUCTURES PLACED IN THE DRAINAGE OR UTILITY EASEMENTS.
6. NOTICE: THERE MAY BE ADDITIONAL RESTRICTIONS THAT ARE NOT RECORDED ON THIS PLAT THAT MAY BE FOUND IN THE PUBLIC RECORDS OF THIS COUNTY.

STATE OF FLORIDA
COUNTY OF MARTIN

I HEREBY CERTIFY that the plat shown hereon is a true and correct representation of a survey made under my responsible direction and supervision; that said survey complies with Chapter 21HH-6 of the Florida Administrative Code and is accurate to the best of my knowledge and belief; that permanent reference monuments (P.R.M.'s) have been set; that the survey data complies with all the requirements of Chapter 177 Florida Statutes.

Dated this 28 day of June, 1989.

Stephen J. Brown
Stephen J. Brown
Professional Land Surveyor
State of Florida No. 4049

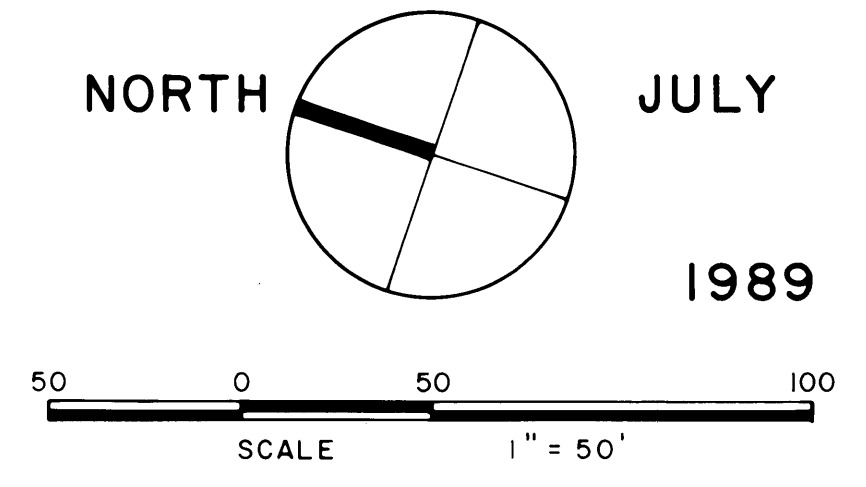

U.S. HIGHWAY No. 1
(N.W. FEDERAL HWY.)

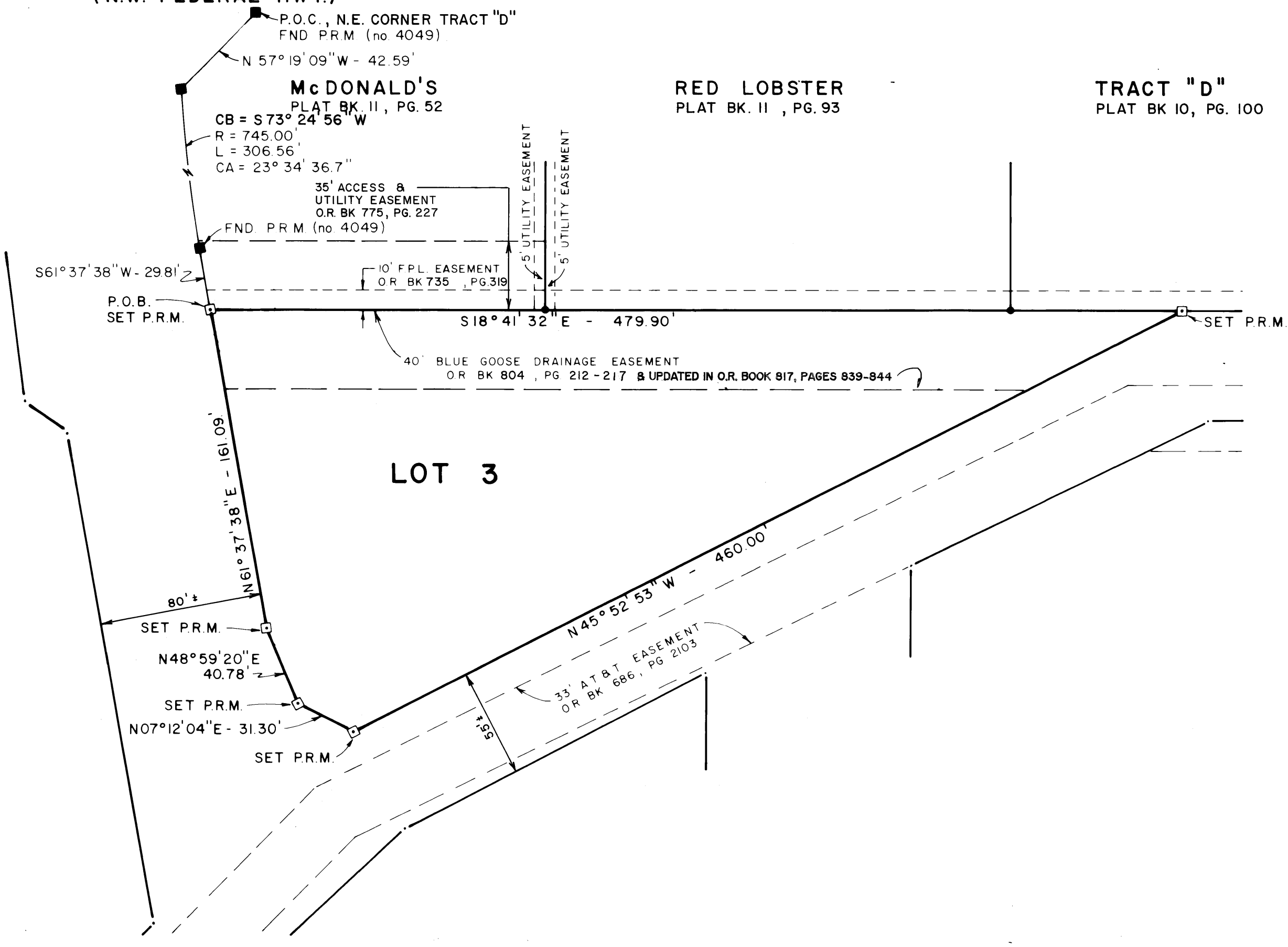

CERTIFICATION OF OWNERSHIP AND DEDICATION

STUART SQUARE PERIPHERAL ASSOCIATES, AN OHIO GENERAL PARTNERSHIP, BY AND THROUGH ITS UNDERSIGNED GENERAL PARTNERS, DOES HEREBY CERTIFY THAT IT IS THE OWNER OF THE PROPERTY DESCRIBED HEREON.

FURTHER, STUART SQUARE PERIPHERAL ASSOCIATES, AN OHIO GENERAL PARTNERSHIP, BY AND THROUGH ITS UNDERSIGNED GENERAL PARTNERS, DOES HEREBY CERTIFY THAT THE UTILITY EASEMENTS SHOWN ON THIS PLAT MAY BE USED FOR UTILITY PURPOSES BY ANY UTILITY IN COMPLIANCE WITH SUCH ORDINANCES AND REGULATIONS AS MAY BE ADOPTED FROM TIME TO TIME BY THE BOARD OF COUNTY COMMISSIONERS OF MARTIN COUNTY.

DATED THIS 7th DAY OF JULY, 1989 ON BEHALF OF SAID GENERAL PARTNERSHIP BY ITS GENERAL PARTNERS.

STUART SQUARE PERIPHERAL ASSOCIATES,
AN OHIO GENERAL PARTNERSHIP

BY: John Les Polak
BY: Edward J. DeBartolo

STATE OF OHIO
COUNTY OF MAHONING

ACKNOWLEDGMENT

BEFORE ME, THE UNDERSIGNED NOTARY PUBLIC, PERSONALLY APPEARED M.D. DeBartolo York AND EDWARD J. DeBARTOLO, TO ME WELL KNOWN TO BE GENERAL PARTNERS OF STUART SQUARE PERIPHERAL ASSOCIATES, AND THEY ACKNOWLEDGE THAT THEY EXECUTED THE FOREGOING CERTIFICATE OF OWNERSHIP AND DEDICATION AS GENERAL PARTNERS OF SAID GENERAL PARTNERSHIP.

WITNESS BY HAND AND OFFICIAL SEAL THIS 7th DAY OF JULY, 1989.

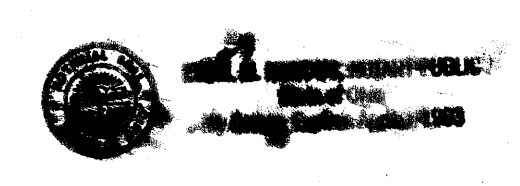

Enoch M. Kendera
NOTARY PUBLIC
STATE OF OHIO, AT LARGE
MY COMMISSION EXPIRES: April 8, 1993

TITLE CERTIFICATION

I, ROGER GAMBLIN, VICE PRESIDENT OF INTERSTATE TITLE SERVICES, INC., A FLORIDA CORPORATION, HEREBY CERTIFY THAT

1) RECORD TITLE TO THE LAND DESCRIBED AND SHOWN ON THIS PLAT IS IN THE NAME OF THE PERSON, PERSONS, CORPORATION, OR OTHER ENTITY EXECUTING THE CERTIFICATE OF OWNERSHIP AND DEDICATION HEREON.

2) ALL MORTGAGES NOT SATISFIED OR RELEASED OF RECORD ENCUMBERING THE LAND DESCRIBED HEREON ARE AS FOLLOWS: NONE.

DATED: THIS 29th DAY OF June, 1989.

INTERSTATE TITLE SERVICES, INC.

BY: Roger Gambelin
ROGER GAMBLIN, VICE PRESIDENT

CERTIFICATE OF APPROVAL MARTIN COUNTY

THIS PLAT IS HEREBY APPROVED BY THE UNDERSIGNED ON THE DATE OR DATES INDICATED.

DATE: 7-17-89 BY: Donald E. Holloman
DONALD E. HOLLOMAN, COUNTY ENGINEER
DATE: May 23, 1989 BY: Noreen S. Dryer
NOREEN S. DRYER, COUNTY ATTORNEY
DATE: May 23, 1989 BY: Joseph Bamli
JOSEPH BAMLI, CHAIRMAN PLANNING AND ZONING COMMISSION
DATE: May 23, 1989 BY: Frank A. Wach
FRANK A. WACHA, CHAIRMAN BOARD OF COUNTY COMMISSIONERS'S

ATTEST:
Marsha Stiller CLERK
By: Deborah Langston (D.C.)

STEPHEN J. BROWN INC.
SURVEYORS • DESIGNERS •
LAND PLANNERS • CONSULTANTS •

295 FLORIDA STREET
STUART FLORIDA: 34894
(305)-287-0525

