

This right of way map when recorded is an instrument of conveyance, transferring in accordance with the Florida Statute 337.29, all right, title, and interest in the road, street, or highway shown herein, from the Florida Department of Transportation to Martin County.

F.A. PROJECT NO.	SHEET NO.
1-95-2(12)108	

Recorded in Public Records of Martin County, Florida, this day 5th of October A.D. 2016, in Map Book 1, Page 10. Sheet 1 of 2

for *Sue Kinney, Deputy Clerk*
Clerk of the Circuit Court
Martin County, Florida



The limits of this roadway transfer for Section 8905-2414 SR (I-95) in Access Road known as S.W. Citrus Blvd., as crosshatched below. (see also sheet No. 13)

NOTE:
HATCHED AREA A DENOTES SURPLUS PROPERTY TRANSFERRED AS PER O.R.B 1063, PG. 2451

CROSSHATCHED AREA DENOTES TRANSFER TO MARTIN COUNTY

SCALE: 1 inch = 100 feet

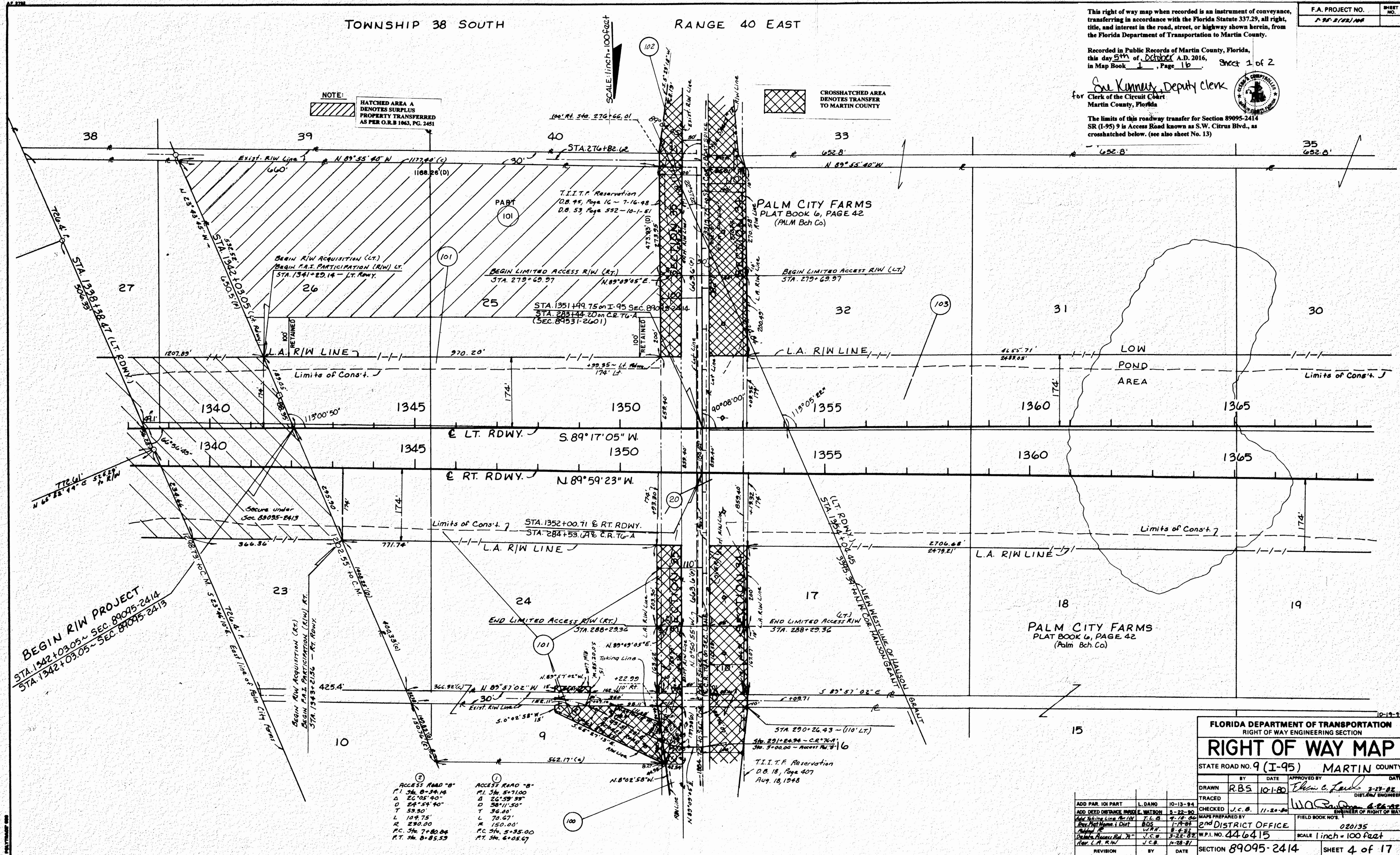

BEGIN R/W PROJECT
STA. 1342+03.05 ~ SEC. 89095-2414
STA. 1342+03.05 ~ SEC. 89095-2413

ACCESS ROAD "B"	ACCESS ROAD "A"
P.I. Sta. 0+34.14	P.I. Sta. 5+71.00
A 2° 05' 40"	B 26° 59' 39"
D 24° 54' 40"	D 38° 11' 50"
T 53.30'	T 36.00'
L 104.75'	L 70.67'
R 230.00'	R 150.00'
P.C. Sta. 7+80.04	P.C. Sta. 5+35.00
P.T. Sta. 0+85.53	P.T. Sta. 6+05.67

FLORIDA DEPARTMENT OF TRANSPORTATION
RIGHT OF WAY ENGINEERING SECTION

RIGHT OF WAY MAP

STATE ROAD NO. 9 (I-95) MARTIN COUNTY

DRAWN	BY	DATE	APPROVED BY	DATE
R.B.S.	R.B.S.	10-1-20	<i>Thomas C. Leavelle</i>	3-23-22

TRACED

CHECKED	J.C.B.	11-20-20	<i>W.A. R. ...</i>	3-23-22
---------	--------	----------	--------------------	---------

MAPS PREPARED BY
2nd DISTRICT OFFICE
W.P.I. NO. 446415
SCALE 1 inch = 100 feet

SECTION 89095-2414 SHEET 4 of 17