

SAWGRASS VILLAS, A CONDOMINIUM

O.R.B. 1995, PG. 2054

N 89°48'42" W 664.64'

N 89°49'04" W 249.96'

N 89°49'04" W 156.10'

This right of way map when recorded is an instrument of conveyance, transferring in accordance with the Florida Statutes 337.29, all right, title, and interest in the road, street, or highway shown herein, from the Florida Department of Transportation to Martin County.

Recorded in Public Records of Martin County, Florida, this 23rd day of August, A.D. 2016. In Road Map Book 1, Page 15, Page 11 of 15

Map
Ana Nelson
Clerk of the Circuit Court
Martin County, Florida



The limits of this right of way transfer, CR 714 (SW 36th Street), FDOT Right of Way Map Section 89000-2602 (Sheets No. 1 through 13) is from the East Right of Way Line of SW Martin Downs Blvd. to the existing right of way of SW Mapp Road. Approximate length 1.92 miles.

SEC. 18, TWP. 38 S., RGE. 41 E.
SEC. 19, TWP. 38 S., RGE. 41 E.
SCALE: 1" = 40'

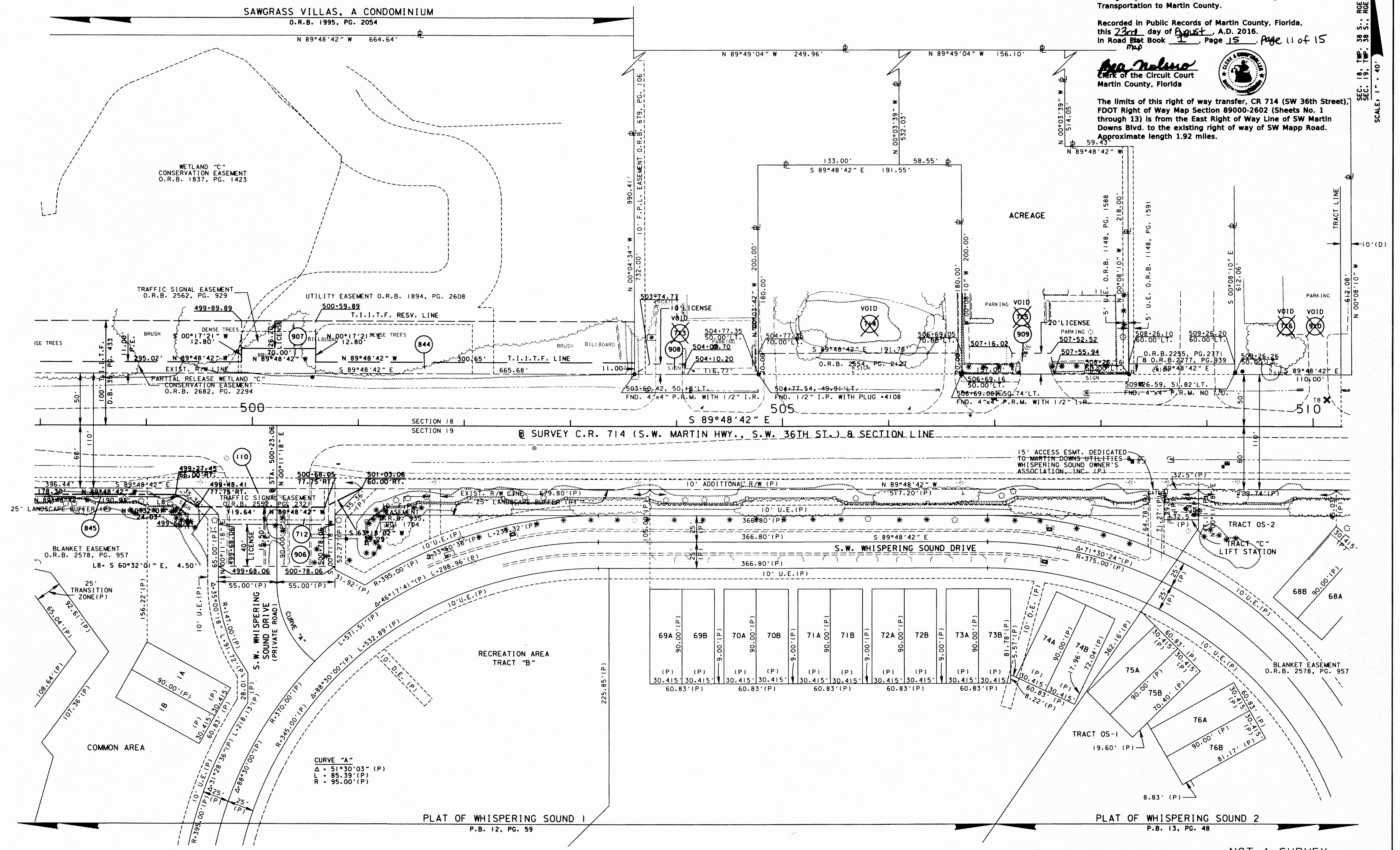

NOT A SURVEY

C.R. 714 (S.W. MARTIN HWY.) FROM THE FLORIDA TURNPIKE TO S.E. WILLOUGHBY BLVD.

RIGHT OF WAY MAP

FLORIDA DEPARTMENT OF TRANSPORTATION
RIGHT OF WAY MAPPING

APPROVED: [Signature]
DATE: 2/23/09
DISTRICT RIGHT OF WAY SURVEYOR

SEE SHEET ONE FOR LEGEND AND GENERAL NOTES

VOID PAR.	BY	DATE	REVISION	BY	DATE
ADD 2277/939	R. CHAVEZ	07-13-16	VOID 713, 715, 716	R. CHAVEZ	09-27-12
VOID PAR. 910	R. CHAVEZ	06-08-16	ADD 2578/957	R. CHAVEZ	08-02-12
ADD 2682/2294	R. CHAVEZ	11-14-13	935/1705/2552/2321/2562/2929	R. CHAVEZ	09-30-02
ADD 906, 907, 908, 909, 910	R. CHAVEZ	09-27-12	2554/2127, VOID PAR. 714	R. CHAVEZ	03-30-12
			ADD SEG. 230978.2	R. CHAVEZ	03-30-12
				WILHELM	10-04-02

PRELIM DURYEA 04-12-02
FINAL SANCHEZ 09-30-02
CHECKED WILHELM 10-04-02

FED. PROJ. NO. SEE COVER SHEET
SECTION 89000-2602
COUNTY ROAD NO. 714
MARTIN COUNTY

MAPS PREPARED BY KEITH B. SCHNARS, P.A.
W.P.I. No. N/A
ITEM/SEGMENT No. 230978.2
FIELD BOOK NO. 5
SEE SHEET NO. 1
SCALE: 1" = 40'
SHEET 11 OF 26