

UNINCORPORATED MARTIN COUNTY

PALM CITY FARMS
P.B. 6, PG. 42
(PALM BEACH COUNTY RECORDS)

This right of way map when recorded is an instrument of conveyance, transferring in accordance with the Florida Statutes 337.29, all right, title, and interest in the road, street, or highway shown herein, from the Florida Department of Transportation to Martin County.

Recorded in Public Records of Martin County, Florida, this 23rd day of April, A.D. 2016.
In Road Map Book 10, Page 15, Page 9 of 15

Alan Valencia
Clerk of the Circuit Court
Martin County, Florida



The limits of this right of way transfer, CR 714 (SW 36th Street), FDOT Right of Way Map Section 89000-2602 (Sheets No. 1 through 13) is from the East Right of Way Line of SW Martin Downs Blvd. to the existing right of way of SW Mapp Road. Approximate length 1.92 miles.

SCALE: 1" = 40'
SEC. 18, T.M.P. 38 S., RGE. 41 E.
SEC. 19, T.M.P. 38 S., RGE. 41 E.

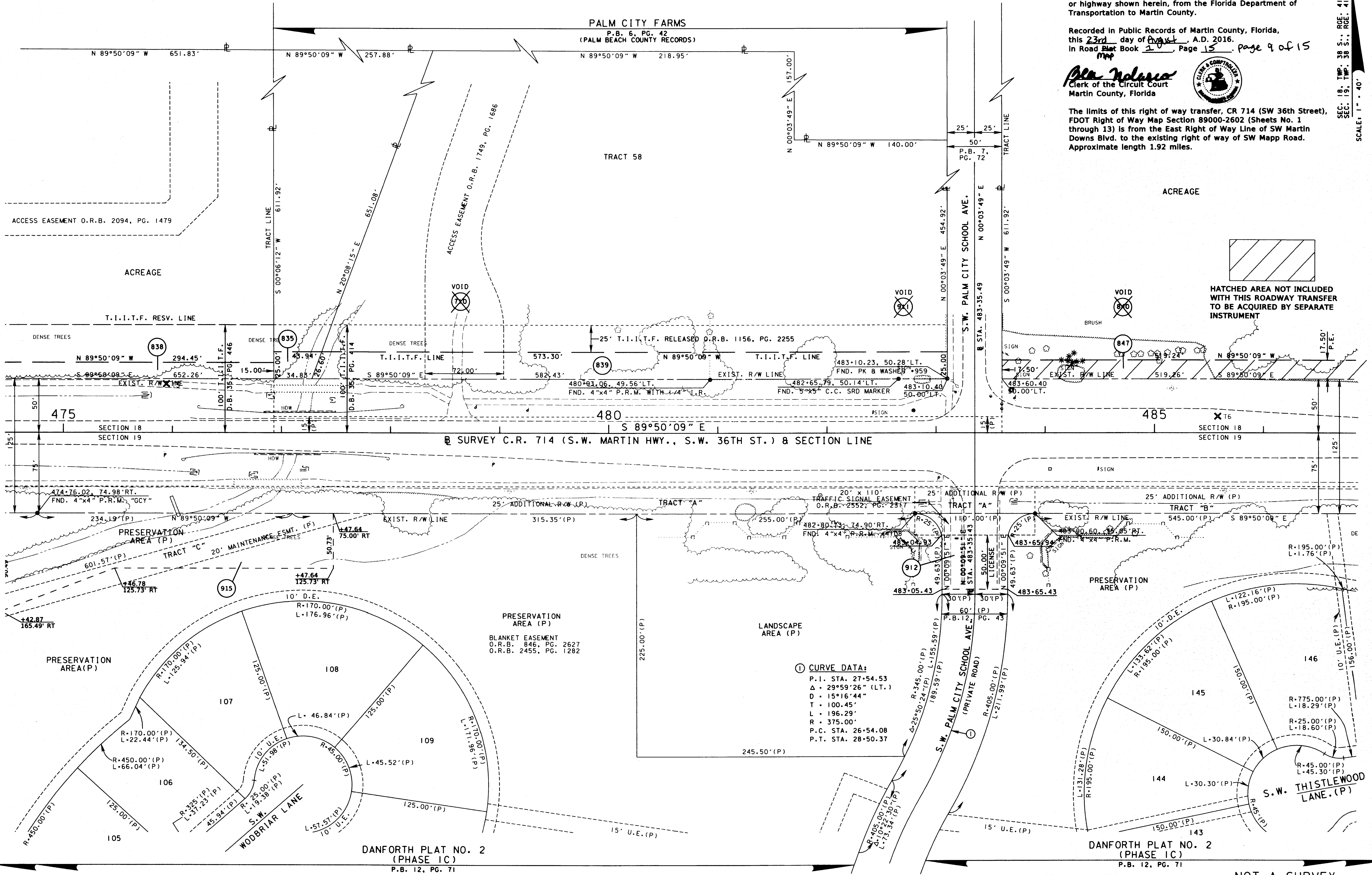

UNINCORPORATED MARTIN COUNTY

SEE SHEET ONE FOR LEGEND AND GENERAL NOTES

C.R. 714 (S.W. MARTIN HWY.) FROM THE FLORIDA TURNPIKE TO S.E. WILLOUGHBY BLVD.

RIGHT OF WAY MAP

FLORIDA DEPARTMENT OF TRANSPORTATION
RIGHT OF WAY MAPPING

APPROVED: *[Signature]*
DISTRICT RIGHT OF WAY SURVEYOR

DATE	REVISION	BY	DATE	REVISION	BY
2/23/09	ADD PAR. 911, 912	R. CHAVEZ	02-26-13	ADD PAR. 710	R. CHAVEZ
	VOID PAR. 911	R. CHAVEZ	09-27-12	ADD 2552/2317	R. CHAVEZ
	ADD PAR. 915	OLIVIERI	08-02-12	2455/1282/846/2627	R. CHAVEZ
	ADD D.B. 35/446	R. CHAVEZ	03-30-12	ADD SEGM. 230978.2	R. CHAVEZ
			10-04-02		

DATE	BY	CHECKED
04-12-02 <td>DURYEA <td>WILHELM </td></td>	DURYEA <td>WILHELM </td>	WILHELM
09-30-02 <td>SANCHEZ <td> </td></td>	SANCHEZ <td> </td>	

FED. PROJ. NO. SEE COVER SHEET	SECTION 89000-2602	MAPS PREPARED BY KEITH B. SCHNARS, P.A.	FIELD BOOK NO.'S SEE SHEET NO. 1
COUNTY ROAD NO. 714	MARTIN COUNTY	W.P.I. No. N/A	SCALE: 1" = 40'
		ITEM/SEGMENT No. 230978.2	SHEET 9 OF 26